GET PART 7
—OF—
MASTERPIECES FROM THE ART GALLERIES OF THE WORLD
NOW READY.

The Daily Colonist.

D. E. Campbel
PRESCRIPTION DRUGGIST
CORNER FORT AND DOUGLAS ST.

VOL. LXXII.---NO. 15 VICTORIA BRITISH COLUMBIA THURSDAY JUNE 28 1894. THIRTY-SIXTH YEAR.

RINGS.

RINGS

CHILDREN'S RINGS,
BIRTHDAY RINGS,
FRIENDSHIP RINGS,
ENGAGEMENT RINGS,
WEDDING RINGS.

RINGS

In the Latest Designs, at

CHALLONER & MITCHELL'S

Manufacturing Jewellers, No 47 Government Street.

THE "WHITE HORSE" LEADS.

THE OLD BLEND WHISKY
OF THE WHITE HORSE CELLAR,
FROM THE ORIGINAL RECIPE

Sold by all First-class Wine Dealers and Hotels.

HUDSON'S BAY CO.
AGENTS.

OGILVIE'S HUNGARIAN.

VICTORIA, B.C., March 19, 1894.
Messrs. OGILVIE MILLING CO., Winnipeg, Man.:
Gentlemen:—Having used your Hungarian Patent Flour for a considerable period of time, I must say it gives entire satisfaction, both for quantity and quality of Bread, Cakes and Pastry, and can strongly recommend it for use for the trade and families.
Wishing you every success, I remain, yours respectfully,
(Sd) JOHN J. WILSON,
Central Bakery, 84 Yates Street, Victoria.

G. M. LEISHMAN, VICTORIA, AGENT FOR B. C.
Jy23

SPEAKING OF LACROSSE

We have a big line of the best makes of LACROSSE SHOES. Our prices are eye-openers. Boys' sizes 65c. Men's sizes 75c. and $1. Men's Balmorals $1,25. We have also CRICKET and TENNIS SHOES. Want Any?

A. B. ERSKINE, { CORNER GOVERNMENT AND JOHNSON STREETS.

USE
JERSEY BRAND
CONDENSED MILK.
THE PUREST AND BEST

Made from pure, fresh, unskimmed Jersey milk and specially refined Demerara crystals.

FORREST CANNING CO. HALIFAX, N.S. | JNO. WILSON & CO { 28 YATES STREET AGENTS FOR B.C.

WEILER BROS.'

FURNITURE DEPARTMENT.

Sideboards, Dining and Library Chairs in leather, etc, Hall Stands, Bedroom Suites, and a large stock of Upholstered Goods to select from.

CARPET DEPARTMENT.

(NEW SHOW ROOM.) Union, Wool, Tapestry, Brussels, Velvet, Wilton and Axminster Carpets. Large variety and lowest prices.

51 TO 55 FORT STREET.

HARTMAN & CO.,
COMMISSION :: MERCHANTS,
10 and 11 New City Market,
Receivers of Grain, Hay, Mill Feed, Potatoes, Poultry, Eggs, Imported and Domestic Fruits, etc. Liberal advances made on consignments Returns made weekly. Have you seen our Chop Feed, which cannot be excelled? je20-1m

RAGS WANTED.

Three cents a pound will be paid for clean cotton rags at this office.

There will be a Meeting

This week of all interested in improvements, to be held at the

Rock Bay Lumber Yard,

to get the Lowest Cash Price and order LUMBER for the balance of the month.

EWEN MORRISON, Proprietor. fe10

NEW ADVERTISEMENTS.

WANTED—A couple of good side lines, by two experienced travelling salesmen; calling on business and private houses; covering ground in British Columbia. Office, 34 Victoria Crescent, Nanaimo, B.C. je28-2t

LADIES desiring midsummer dresses made, reasonable prices. Miss Estes, 93 Fort street. je28-4t

WE NEVER give cause for complaint. If anything is wrong, we make it right. Boys' straw hats 15 cents. Cameron, the Cash Clothier, 55 Johnson street. je28-1t

WANTED—A female teacher for the school at Lansdowne, B.C., at the beginning of next term. Apply to Dr. E. J. Offerhaus, Secretary Board of Trustees. je28-1t

SOME private funds to loan on mortgage security. Apply to J. T. L. Meyer, Room 8 Bank of B.C. Building. je27-1m

NOTICE—Mr. Homfray begs to inform his friends that owing to his failing eyesight he finds himself unable to recognize his many friends, and hopes this will be held as an excuse for any involuntary oversight on his part. je10

CURLING IRONS AND HEATERS
—AT—
COCHRANE & MUNN,
Prescription Druggists,
Cor. Yates and Douglas Streets.

Canadian Pacific Railway Company
PACIFIC DIVISION.

NOTICE.

Daily Passenger Train Service will commence on the Shuswap & Okanagan Railway on Monday, July 2nd.

H. ABBOTT,
General Superintendent.

Vancouver, B.C., June 27, 1894. je28-6t

Esquimalt & Nanaimo R'y.

On Monday, July 2nd, afternoon trains will run the same as on Friday, Saturday and Sunday, on all of which days Excursion Tickets will be issued, good to return not later than Monday evening.

JOSEPH HUNTER,
Gen'l Sup't.

je27

Notice of Sale by Sheriff.

PURSUANT TO "EXECUTION AGAINST LANDS ACT, 1874"

In the County Court of Victoria, holden at Victoria

The Sayward Mill & Timber Co., Limited, Plaintiffs, and Fullerton & McDonald, Defendants.

IN obedience to a Warrant of Execution issued out of the County Court of Victoria, holden at Victoria, on the 9th day of May, 1894, and to me directed in the above-named suit, for the sum of $277.87, and interest thereon at four per centum per annum from the 16th day of April, 1894; also in obedience to a Warrant of Execution issued out of the County Court of Victoria, holden at Victoria, dated the 9th day of May, 1894, and to me directed in the suit of Lemon, Gonnason & Co., for the sum of $378.00, to levy of the lands of John Suttle Fullerton and Robert Duncan McDonald, and interest thereon at four per centum per annum from the 16th day of April, 1894, besides Sheriff's poundage, fees and other expenses of the execution, I have seized and will sell at public auction in front of my office, Court House, Bastion Street, Victoria, on Thursday, the 5th day of July, 1894, at 12 o'clock noon, the lands belonging to the said John Suttle Fullerton and Robert Duncan McDonald, as described in this advertisement, or sufficient thereof to satisfy the said judgments and costs.

Dis't.	No. of Lot.	Concise Description of Property.	Estate or Interest.
Victoria.	Lot One block I., part of Section V. (Map 282).	Corner Gorge Road and Dunedin St. On the premises a 2 story frame dwelling.	Fee simple. Title registered in name of Robert McDonald.

When to be Sold.	Where to be Sold.
Thursday, July 5th, 1894.	At the Sheriff's Office, Court House, Bastion St., Victoria.

Judgments herein were registered in the Land Registry Office, Victoria, against the said lands the 14th day of April, 1894, and the 16th day of April, 1894.

J. E. McMILLAN,
Sheriff County of Victoria.

Victoria, B.C., June 27th, 1894.

LAND REGISTRY OFFICE, VICTORIA,
25th day of June, 1894, 3.25 o'clock p.m.

I hereby certify that the following are the only charges registered, or applied for, against Lot 1, Block I., of part of Section V. (Map 282), Victoria City, the title to which is registered in the name of Robert McDonald, viz.:—

20th March, 1893—Robert Duncan McDonald, (otherwise Robert McDonald) to Jane Sophia Bales, mortgage in fee to secure payment of $700.00 on the 20th March, 1894, and interest at the rate of nine per cent. per annum. (Registered in C.B., vol. 11, fol. 269, No. 14,567B.)

20th December, 1893—Robert Duncan McDonald (otherwise Robert McDonald) to Jane Sophia Bales, mortgage to secure payment of $300.00 on 20th March, 1894, and interest at the rate of nine per cent per annum. (Registered in C.B., vol. 12, fol. 503, No. 15,707B.)

And I further certify that the following judgments appear registered against all the real estate of Robert Duncan McDonald, viz.:—

Judgment of the County Court of Victoria, dated 14th April, 1894, obtained by the Sayward Mill and Timber Company, Limited, against Robert Duncan McDonald and other, for $254.77 debt, and $23.10 costs. (Registered 16th April, 1894, at 11 o'clock a.m., No. 271.)

Judgment of the County Court of Victoria, dated 14th April, 1894, obtained by Lemon, Gonnason & Co. of the Capital Planing Mills, Victoria, against Robert Duncan McDonald and another, for $354.90 debt, and $23.10 costs. (Registered 16th April, 1894, at 11 o'clock a.m., No. 272.)

[L.S.] S. Y. WOOTTON,
Deputy Registrar-General.

New Advertisements Continued on Page Eight.

CARNOT'S SUCCESSOR.

Casimir Perier Elected to the Presidency of France on the First Ballot.

Ex-Empress Eugenie Extends Her Sympathies to the Late President's Widow.

VERSAILLES, June 27.—Casimir-Perier was elected President of France on the first ballot, receiving 141 votes.

The national congress to elect a president of the French republic for a full term of seven years met at the palace to-day. M. Challemel Lacour announced the death of Carnot, and declared the congress open. M. Michelin, socialist, at once sprang to his feet and shouted, "I demand the suppression of the presidency of the republic." A tumultuous scene followed, the uproar being so great that the president could not make himself heard. Socialist cries of "Vive Revolution!" could be heard all over the hall. Order was finally restored and balloting began. As the names were called the senators and deputies deposited in the ballot box small bits of paper with the names of candidates written thereon.

When M. Faberot, socialist, was called, he exclaimed: "I shall not vote, because I believe another presidency will kill the Republic."

The total number of votes cast was 853.

Three anarchists were arrested this morning in the precincts of the chamber of deputies, and evidence was found on them showing designs to explode a bomb in the building. A number of arrests have been made.

Casimir-Perier awaited the result of the balloting in Paris. Dupuy, however, was among the first arrivals at Versailles palace, and during the voting strolled through the Galleries des Busts smoking a cigarette. Brisson, too, was on hand, going about among friends. The railways between Paris and Versailles were all lined with soldiers, and every measure was taken to repress disturbances. Much amusement was caused by the fact that M. Dupuy had no ballots printed, while the other candidates had them plentifully distributed.

The recount of the polls left Casimir-Perier's vote unchanged at 451. The votes of the other candidates, according to the recount, were: Brisson, 195; Dupuy, 97; Favrier, 53; Arago, 22. Scattering votes were cast for Cavaignac, Loubet, DeFreycinet, Rochefort, Toussaint and Fourens. After Challemel la Cour had read the form investing Casimir-Perier with the powers of the presidency, he made an emotional little speech, and then turning to the new President embraced him heartily. Casimir-Perier wept. He had not mastered his emotion when a delegation of journalists was admitted to congratulate him, but he managed to thank them warmly, adding: "Gentlemen, I belong to you. Discuss me, but never forget France and the republic while doing so."

A socialist demonstration after the decisive vote revealed such bitterness as even the extreme anarchists had rarely displayed before. The moment the new President was proclaimed Joseph Michelin shouted: "That is the vote of a shareholders' meeting. Shame upon you." Aime Levy howled: "Down with such action. The figures show that the reactionary ring has triumphed." Michelin paced the aisle waiving both arms and protested in earpiercing tones against the action of this so-called sovereign assembly, which refused to allow the consideration of a bill for the suppression of the Presidency. Dejounte and Clovis Hugues behaved as if bereft of reason. They gesticulated, ran from deputy to deputy, and shouted their approval of Michelin's declarations. They became orderly only from sheer physical exhaustion. As the calls from the rostrum for closure grew louder, Dejounte rallied himself with this declaration: "I desire to declare that you have triumphed here by means of a reactionary coalition, but the Republic will triumph in the name of labor and the people. Michelin mounted the rostrum to utter his final denunciation. "You are usurpers," he cried, "you try to impose your will upon the people; you wish to be the masters, but the people are the real sovereign in France, and they will remind you of their power."

The altercations did not end with the proceedings of the assembly, for the officials had hardly left their seats before M. Pelletin, editor of La Justice and radical deputy, fell foul of Armand Schramack, chief secretary to the chief prefect of police. Schramack assumed a threatening attitude, but he was held at bay by Pelletin's friends and eventually, at their request, was ejected from the palace by the ushers. The troops had been massed at the St. Lazarre station to attend the new president and escort him from the train to the foreign office. When it was learned that he would return in the carriage they were marched out to Sevres to meet him. The appearance of the city was the same as usual after the news of the election arrived, but for a slight crowding of the boulevards and the streets along the President's route via Sevres, the Bois de Boulogne, the Arc de Triomphe and the Champs Elysee. The people saluted M. Casimir-Perier with cheers and the waving of hats and handkerchiefs. As the President approached the foreign office on the Quay d'Orsay the officers removed for the time the crape from their swords. The tri-color was hoisted over the building and a band played "La Marseillaise." The reception at the foreign office was very brief. After it the president returned to his apartments in the chamber of deputies. He will preside at the cabinet meeting to be held at 8:30 tomorrow morning, and will receive from Premier Dupuy before noon the formal notice of the cabinet's resignation.

LONDON, June 27.—Ex-Empress Eugenie has forwarded her sympathies to Madame Carnot.

LYONS, June 27.—The trial of Santo, Carnot's assassin, has been fixed for the 23rd of July.

LONDON, June 27.—A dispatch to the Daily News from Paris says: The funeral of President Carnot has been fixed for Sunday next. The remains will be laid in the Pantheon, where Victor Hugo is buried, beside those of Lazare Carnot, the President's grandfather. The correspondent adds: "I am told that Carnot shrank from going to Lyons. He was long in deciding to make the journey on account of the weariness arising from his recent ill health. When, however, his friends began to talk of the Lyons anarchists avenging Vaillant's death, the President thought he was in honor bound to go. There has been no disorder here. There is absolutely no feeling in Paris against the Italians. Despite the public grief, which is sincere, the Parisians never had such cool heads and so dispassionate a nature. Daily since Vaillant's death the President had received menacing letters. Throughout the day and night the news vendors have been crying their papers on the streets, and while I am writing this dispatch in the morning their voices still rise like a knell."

WINNIPEG WIRINGS.

Funeral of Archbishop Tache—Candidate for Lisgar—Synod of Rupert's Land.

WINNIPEG, June 27.—(Special)—The funeral of Archbishop Tache to-day was largely attended. Bishop Lafleche, of Three Rivers, preached the sermon. There was no procession, the interment taking place in the vault below the church.

The Rockwood Liberals have passed a resolution endorsing Messrs. Laurier and Martin as the delegates appointed to select a candidate for Lisgar.

The Synod of the Anglican diocese of Rupert's Land opened this morning. The Archbishop in his opening address on church work referred to religious instruction in schools and to the late Archbishop Tache.

An unknown man was killed by falling from a C.P.R. freight train at Vermillion Bay to-day.

CAPITAL NOTES.

The Colonial Conference—The Governor-General to Preside—Banquet to the Delegates.

British Columbia Board of Trade Represented—Dominion Day Holiday—Electrical Legislation.

(From Our Own Correspondent.)

OTTAWA, June 27.—All the delegates to the Colonial Conference have arrived here save Mr. Hofmeyer, who is ill at Montreal. Parliament will not sit to-morrow on account of the conference. The Governor-General will preside at the gathering. Addresses will be delivered by representatives of each colony.

At a banquet in the evening 300 guests will be present. Mr. Flumerfelt, president of the B. C. Board of Trade, has arrived to attend the meeting. Theophilus H. Davies, representing the Honolulu Chamber of Commerce, is here. He will be given a seat in the conference when trade markets are discussed.

Parliament will not meet on Dominion Day (Monday).

Mr. Woods' two electrical bills were discussed in the house to-day.

MONTREAL MATTERS.

Death of Dr. Fenwick—Archbishop Tache's Successor—Fatal Drowning Accident—Runaway Defaulter Sentenced.

MONTREAL, June 27.—(Special)—Dr. G. E. Fenwick, a prominent city physician and surgeon, and at one time president of the Canadian Medical Association, died here last evening. He was for some years a member of the Medical Faculty of McGill University, and his eminent skill as a surgeon was well recognized all over the Dominion.

There is considerable discussion here as to who will succeed to the vacant Archbishopric of St. Boniface. The Rev. Father Langevin, of the Oblate order, selected for coadjutor of the late Archbishop, is generally regarded as his successor, but the secular clergy are opposed to placing the control of so large and important a diocese in the hands of a member of any religious order.

At Point St. Charles, two boys named Collerette and Wilkes, were swimming in the river out of their depth. They commenced to sink, when another boy, named Wilkes went to their assistance, but all three were drowned.

Jos. H. Pominville, book-keeper for the Sun Life Insurance Company, who stole $1,600 from his employers recently, was brought back from Chicago and sentenced to four years in the penitentiary.

The traffic receipts on the C.P.R. for the week ending June 21st, amounted to $348,000.

SOVEREIGN'S MANIFESTO.

The Grand Master Calls on Knights of Labor to Aid the American Labor Union.

CHICAGO, June 27.—Grandmaster Sovereign of the Knights of Labor has issued a manifesto to all knights calling on them to unite in rendering all the aid in their power to the members of the American railway union in their part of the contest.

ONTARIO ELECTIONS.

The Position of Parties According to the Latest Announcements.

TORONTO, June 27.—(Special)—Returns of the Ontario elections do not show much change in the standing of the parties. The changes from last night's returns show the election of 48 straight government supporters, 28 straight opposition supporters, 14 Patrons, 1 independent and 2 P.P.A.

IT is intended that the picnic of the St. Andrew's & Caledonian Society, July 4, will be the most interesting and successful ever held in this city.

The Superiority
of Hood's Sarsaparilla is due to the tremendous amount of brain work and constant care used in its preparation. Try one bottle and you will be convinced of its superiority. It purifies the blood which, the source of health, cures dyspepsia, overcomes sick Headaches and biliousness. It is just the medicine for you.

Hood's Pills are purely vegetable, carefully prepared from the best ingredients.

My feet were so badly swollen that I could not wear my shoes. I got Yellow Oil, and to my astonishment it gave instant relief, and two bottles completely cured me. Mrs. W. G. McKay, Berwick, Ont.

Drink Victoria-Phœnix Lager Beer.

OPPOSITION ARGUMENTS.

Chappies Who Turn Up Their Trousers and Play Tennis Now Made an Issue.

Compliment for the Lawyers — A Workingman's Timely Question About Chinese Labor.

The opposition candidates for Victoria city met the electors for the second time last evening, at the public meeting in their interest held at the Philharmonic hall, which was well filled with an audience who listened attentively to the remarks of all the speakers. Though they complained about having had no opportunity of speaking at the government meeting in the theatre, the opposition candidates last night, as at their first meeting, pursued a precisely similar course, taking up all the time themselves and inviting no reply.

Alexander Wilson took the chair on motion of Hon. Mr. Beaven, and made a preliminary address in which he expressed confidence that his proposer would continue to be in the future as in the past "a terror to evil doers." He took it as a compliment to that gentleman that so much attention had been given to him by the speakers at the government meeting. He criticised the speeches made at that meeting, finding fault with one gentleman because he had said he would advocate the passage of a mechanics' lien law, when according to Mr. Wilson what is most wanted is for workingmen to refuse to work for more than two weeks without receiving their pay. He spoke slightingly of the Canada Western proposition, and asked the workingmen not to be led away by this "gilded bait."

Arthur Dutton was first called upon. He opened with a continuation of his criticism made at the former opposition meeting of the action of Mr. R. P. Rithet with respect to the workingmen he employed during the distress of last winter, and denied that Mr. Rithet had not had anything to do with fixing the rate of pay, and he therefore asked the workingmen to condemn Mr. Rithet by their votes. He applied to another candidate on the government side, Mr. H. D. Helmcken, a very old story about the Devil being the father of all lawyers, and he proceeded to condemn the lawyers in the legislature because the mechanics' lien law did not enable a man who fell from a scaffolding in a bank a couple of years ago to recover damages. He criticised the government for not having appointed a workingman on the staff of the labor bureau, and proceeded to justify the labor unions which had refused to supply the bureau with useful information, because he thought that "the man who drew the salary should fill in the forms himself." He rehearsed the proceedings leading up to the conference between the government and the labor unions last winter, when an offer of a place on the staff was made to the nominee of the unions, but had been met by the unions with the request that they should have the management of the bureau and the declaration that if they did not get this they would supply no information. He asked commendation of this course. He declared that "probably more than half of the employes on the government building are American citizens," and earned applause from a few members of the audience by other statements similarly wild. "Davie and his gang," he declared had been attempting all along to "cinch the workingman," from the time of the Nanaimo lockout to the present. He announced himself as the "only man who had ever been taken from the ranks of labor" to be a candidate for the legislature, saying that all others who had claimed to be workingmen were spurious. He advocated an eight hour law so that workingmen might have an opportunity to study up the social problems, but referred contemptuously to "those chappies with their pants turned up" who made use of their spare time to play lawn tennis. After this closing argument he resumed his seat.

W. G. Cameron took occasion to explain his remarks of last meeting with respect to reserving positions in the public service for people raised in British Columbia, and said that he meant only that the resident taxpayer should have a little preference. He admitted that very little interest appeared to have been taken in the last meeting held by the opposition, but it seemed to him that there was not much greater interest or not much more of importance said at the government meeting in the theatre. He advocated a change in the land laws, in the direction, for instance, of the law in New Zealand, where vacant lands held by non-residents are taxed 20 per cent. higher than those held by residents. He maintained that the government had made a poor job of the parliament buildings scheme, because the restrictions asked for by the opposition had not been put into the contract, although he must say that at the instance of a member on the government side a clause had been inserted declaring that not less than 20 cents per hour should be paid to any man employed on the work. He asked the workingmen of Victoria to give one vote to say that they do not want to pay the $2 road tax or the $3 revenue tax. He found fault with the $500 exemption law, which he thought was designed to prevent creditors from seizing upon the tools of a workingman and all that he had, but is being used to enable so-called merchants to buy from others on credit and be protected against seizure. He complained that the Delta railway scheme had not been rapidly put through, and blamed this on some Wharf street capitalists interested in the steamboat line. He criticised the ministers' salaries, because the $4,000 received is worth now as much as $6,000 a few years ago, while the ministers also get large travelling allowances. He blamed Mr. Pooley for accepting a retainer from the E. & N. railway while in the secrets of the government as a member of the executive. He hoped the city would go opposition, as this appeared to be the best way to secure liberal expenditure by the government, in the hope that it would be converted.

Dr. Milne took up the subject of the Canada Western railway, setting out to show that five years ago he had declared his intention of doing all he could to aid that project, that Hon. Mr. Beaven had taken the same stand, and that they had ever since been its staunch friends, while he held that the members of the government had

(Continued on Page Eight.

CABLE NEWS.

Special Examinations of Canadian Cattle—The Death Duties Bill as Amended.

Cost of London Cab Drivers' Strike—Manchester Ship Canal—The New Cable.

LONDON, June 27.—The Board of Agriculture has given notice that the special examinations of Canadian cattle, which have been proceeding since the middle of May, will cease this week. Eight suspicious cows have been sent to London for further examinatioh. Professor Hunting has seen two of the cases, and he reports that their appearance is similar to that of the cases which he examined in 1893 and found non-contagious, though the nature of the present cases is somewhat similar to those of the contagious cases. Professor Hunting has pointed out the differences to the Board of Agriculture.

Sir William Harcourt's new budget clause relating to death duties upon property in the colonies belonging to persons domiciled in the United Kingdom is said to be entirely satisfactory to the representatives of the colonies in London, to whom it has been submitted. The new clause insists that where the colonial duties are lower than the new esta'e duties the difference must be paid to the British exchequer. The colonial governments object to this taxation of colonist property for Imperial purposes, and lay great stress upon the following sentence in the protest against the colonial estate duties, which was presented to Parliament yesterday: "It is undesirable that the estate of any British subject, in whatever part of the Empire it may be located, should be charged with a death duty more than once."

At a large meeting of cab owners James Scott, president of the Cab Proprietors Protective Association, stated that the strike of the drivers had cost the owners nearly half a million dollars. Quite a number of the owners have been driven into bankruptcy while others have been compelled to sell out their business.

The Manchester Ship Canal, which was recently opened by the Queen with great ceremony, is likely to prove a pretty costly undertaking for the citizens. In a report Sir John Harwood, deputy chairman of the canal board, estimates that for the coming year the operation of the canal will show a deficiency of three-quarters of a million dollars, and says that the corporation will have to find money for the payment of interest on debentures, and which may necessitate a special tax of ten cents on the dollar. He adds that the real meaning has only just been brought to light of the numerous and onerous obligations entered into by the canal company under the various acts of parliament, with the result that a very serious state of things has been revealed concerning the future prospects of the undertaking.

The House of Commons has passed the Coroner's bill, which provides that in future juries shall not be compelled to view bodies on which they hold inquests unless in the opinion of the coroner such a course is absolutely necessary. Captain George W. Hutchinson, of Aston Manor, and Mr. Ernest Spencer of Bromwich, who fathered the bill, denounced the present conditions under which members of a jury are compelled to undergo risk and unpleasantness in viewing bodies when no necessity exists for such a course.

Reports from the cable steamer Faraday state that at noon to-day she had paid out 1,506 miles of the new commercial cable, all of which was in perfect condition. Mr. Alexander Siemens, who is on board, telegraphs as follows: "An Allan liner going east passed by this morning at 4 a.m., ship's time, lat. 49 20 N., long. 46, too far away to signal or see her name. This report is through new cable. Light wind and fair weather.

GLADSTONE TO RETIRE.

The Veteran British Statesman Will Not Again Present Himself For Election to Parliament.

EDINBURGH, June 27.—It was definitely announced at the meeting of the Edinburgh Liberal Association to-day that Mr. Gladstone will not return to parliament from Midlothian or any other constituency after the ending of the present session. The association unanimously recommended Sir Thomas Gibson-Carmichael as Mr. Gladstone's successor in the parliamentary seat for Midlothian.

THE SAME CATEGORY.

Japanese Like Chinese Cannot Become United States Citizens.

BOSTON, June 27.—J. G. Colt, of the U. S. Circuit Court, to-day in the case of Shebaito Salo, the Japanese who made application in the court to become a citizen of the United States, decided against the petition. The judge finds that like the Chinese the Japanese do not come within the term "white person" represented in the naturalization laws of the United States. This is the first case of the kind ever brought before a U. S. court.

ACCIDENT TO EDISON.

Serious Casualty to the Great Electrician—His Condition Perplexing.

NEW YORK, June 27.—Despite the most stringent efforts to conceal the fact, the details of a somewhat serious accident to Thomas A. Edison, the great inventor, have just come to light. Mr. Edison on Friday evening was sitting on the porch of his boarding house at Ogden, when in some unaccountable way his chair gave way, and he was thrown backward on the porch, striking himself heavily. He is rather a heavy man, and it gave him a great shock. Friends at once ran to his assistance, but he picked himself up and said that he felt no pain or inconvenience. Saturday night he went home feeling sore and stiff, but thought little of the matter. On Sunday he grew worse, and suffered a great deal of pain. His family physician was called in, and thought little of the matter, but prescribed for him. Yesterday Mr. Edison was worse, and unable to leave the house. The physicians are puzzled. No bones are broken, but it is feared that some serious internal injury may have been sustained.

Open for Business.

The Northern Pacific railroad is now open for through trains to St. Paul and all points East. First through train since the floods will start East to-day.

E. E BLACKWOOD,
Ticket Agent, Victoria, B.C.
Victoria, June 14, 1894.

Look out for Prize Books at Hibben & Co.'s.

ON THE MAINLAND.

Hon. Mr. Turner at Ladner's—"The Davie Government Among the Most Progressive of Administrators."

NEW WESTMINSTER, June 27.—(Special.)—Hon. J. H. Turner held a most successful meeting at Ladner's last night, nearly 400 persons being present. Thomas E. Ladner presided. There was much enthusiasm manifested on both sides. To-day Mr. Turner was to speak at Elgin and Surrey, and to-morrow he will be at Langley with Premier Davie. Politics are comparatively flat throughout the district yet, but some rustling will be done all round next week.

"J. F. S.," writing to the Kamloops Sentinel, says: "While I find no fault with anyone for his political views, for myself, I think now, as I have thought for the past twelve years, that the Davie government and its kindred predecessors have been, and are to-day, among the most progressive administrators of public affairs on the continent of America. Reading over some political speeches recently made, among them one politician was reported to have said, that he was not for men, but here, of course, we differ. I am for men, thoroughly able men, men alive to the times, that we can look to for bright and progressive measures—a boy would not know a good roast of beef when he saw it. In my opinion, the materials are in the men who are offering themselves in support of or who are administrators of public affairs, for measures such as have reflected, and I trust will continue to reflect, credit to the Province.

"Patriotic British Columbians, or men suitable to legislate for a province of such varied interests, should not, or would not bicker or feel any soreness because a state building is erected in any one of our fair cities; on the contrary, we should be proud of having a city in the province, the beauty of which we might point to with some feeling of pride. I am certainly among those who consider the parliament buildings that are now building in Victoria will be a credit to the Province, consequently there attaches to it a portion of my national pride as a British Columbian. But these are not my only reasons for strongly favoring the return to power of the present administration. From them we expect much, as we have received; we may reasonably expect to be dealt fairly with in future. Gratitude is one of the most essential elements of our present high state of cultivation, hence, I think it fair and in keeping that some mark of appreciation should be shown to the present government for their liberal dealings with the North Yale riding, especially Kamloops and the North Thompson, by simply returning the government candidate by a rousing majority."

MEETING AT VANCOUVER.

Mr. Anderson Meets the Opposition Candidates and Fully Holds His Own.

VANCOUVER, June 27.—(Special)—A largely attended government meeting was held in the market hall to-night, at which were present upon invitation Mr. Greer and the opposition candidates. The audience was comparatively well behaved, the hoodlum element being absent with the exception of a few blatant gentlemen. Mr. Robert Clark occupied the chair.

Mr. Anderson opened the meeting and had a warm reception. He spoke for half an hour. The longer he spoke the better he took with the crowd, making point after point with telling effect and winning many of the audience to his way of thinking. He touched on the splendid administration of justice in the Province, the excellent financial position of British Columbia in the money markets of the world, and dealt in a masterly way with the Nakusp and Slocan railroad. Referring to his personal candidature, he combatted the charge against him that his calling, a real estate man, was a disqualification in any sense. He then spoke of his record as a municipal officer so forcibly as to elicit universal applause. Mr. Anderson's speech was masterly, and on taking his seat the applause was pronounced and continuous. He was followed by Mr. Bowser, opposition; Mr. Greer, independent, and Mr. McPherson, opposition. Mr. Anderson's successors brought his speech into especially favorable notice by contrast. The opposition failed to enunciate any policy. Their criticisms of the government policy were crude, not only in matter but in language and some personal references bordering on coarseness. The meeting was closed by the government candidates, Messrs. Tatlow and Odlum.

PROVINCIAL ELECTIONS.

Nominations in East Lillooet and North Yale—The Candidates Proposed.

CLINTON, June 27.—(Special.)—The nominations for East Lillooet took place on Monday, D. A. Stoddart being the government candidate and J. O. Prentice the opposition.

KAMLOOPS, June 27.—(Special.)—To-day nominations for the North riding of Yale were made as follows:

Government—G. B. Martin, proposed by H. C. M. Riley; seconder, Thomas Shaw; assentors, Andrew Noble, Thomas Carrington, J. B. Latremouile.

Opposition—Hugh McCutcheon, proposed by John T. Edwards; seconder, T. W. Graham; assentors, J. Savage, Bartlett Newman and James Kenuff.

Two years ago I had a bad attack of biliousness and took one bottle of Burdock Blood Bitters, and can truly recommend it to anyone suffering from this complaint. Mrs. Chas. Brown, Toronto.

Sheffield Cutlery Store.

Pocket knives, table cutlery, shears and razors in great variety at Fox's, 78 Government street.

The Bank Exchange.

Private dining rooms up stairs.

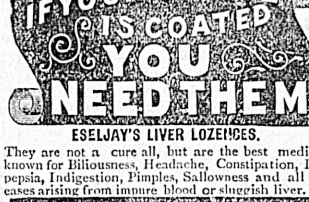

ESELJAY'S LIVER LOZENGES.

They are not a cure all, but are the best medicine known for Biliousness, Headache, Constipation, Dyspepsia, Indigestion, Pimples, Sallowness and all diseases arising from impure blood or sluggish liver.

25 CENTS A BOX.

Ask Your Druggist For Them.

TO LET OR LEASE—American Hotel, with 20 rooms and saloon license; bar and bar fixtures complete; central location. Apply 16 Trounce avenue, or Burnes House. ja5-tf

MATERNITY ate Samaritan) Home, removed to larger premises, at 199 Johnson street. Applicants please apply at the Home, or to Mrs. Higgins. Cadboro Bay Road, or to Mrs. Flumerfelt, Gorge Road. fe10

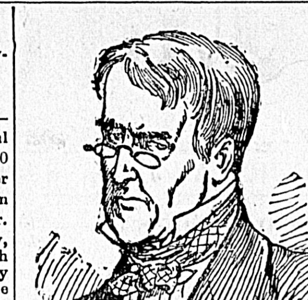

A FRIEND

Speaks through the Boothbay (Me.) *Register*, of the beneficial results he has received from a regular use of Ayer's Pills. He says: "I was feeling sick and tired and my stomach seemed all out of order. I tried a number of remedies, but none seemed to give me relief until I was induced to try the old reliable Ayer's Pills. I have taken only one box, but I feel like a new man. I think they are the most pleasant and easy to take of anything I ever used, being so finely sugar-coated that even a child will take them. I urge upon all who are in need of a laxative to try Ayer's Pills. They will do good."

For all diseases of the Stomach, Liver, and Bowels, take

AYER'S PILLS

Prepared by Dr. J. C. Ayer & Co., Lowell, Mass.

Every Dose Effective

Advertisements under the heads of Lost, Found, For Sale or To Let and Situations Wanted will be inserted at the rate of one cent a word each insertion. Payment always in advance. No advertisement received for less than twenty-five cents.

WANTS

WANTED—Female cook. Apply Matron, Jubilee Hospital. je27 tf

WANTED—Married couple desire charge of child; happy home. Address C.R., Colonist office. je27-3t

WANTED—Experienced general servant; $15. 7 Dallas Road. je27 3t

WANTED—A nurse-maid; wages $12; must have references. Apply A.B.C., Colonist office. je27-2t

WANTED—Parlor maid. Apply at Mrs. Ward's, Highwood, Moss street, between the hours of 12 and 3. je26-1t

WANTED—A young cow, lately calved; quiet and a good milker. Apply R. B. Halhed, Shawnigan Lake, B.C. je26-10t

WANTED—By a trustworthy young man, employment of any kind; been used to the grocery business. Apply V., Colonist office. je23-5t

WANTED—By experienced young English lady, position as stenographer and typewriter; good reference. Address L. H., 708 4th street, Seattle, Wash. je5 1m

WANTED at No. 81 Johnson street, cast-off clothing, boots and shoes. my29-1m

FOR SALE.

FOR SALE CHEAP—Three-roomed house and large corner lot filled with fruit. Apply 58 South Road, Spring Ridge. je27 6t

FOR SALE—Stock in The Dominion Building & Loan Association; money advanced by the above Association on Victoria real estate security, repayable by easy monthly payments. A. W. More & Co., 70 Douglas street.

FOR SALE OR TO LET—Five-roomed house on Frances avenue; a bargain, at $850, payable $25 cash and $10 per month, or rent reduced to $6 per month. A. W. More & Co., 70 Douglas street.

FOR SALE—At Spratt's Wharf, marine shells from Fort Rupert, for decorating graves and flower beds. je24-3t

FOR SALE—Strawberries—Picnic parties and church socials supplied with fine, fresh berries on short notice; English gooseberries, strawberry rhubarb, from Mrs. P. Wilson's fruit garden; also a large stock of groceries, which will be sold at hard times prices; all goods delivered. Leave orders at Mrs. P. Wilson's, 185 Douglas street.

FOR SALE—Four horses, wagons and harness, dump cart and scrapers. Apply Noel Leclair, 56 Pembroke street. je17-1m

FOR SALE—2 acres land, Lake District, part section 43, on road to Saanich; new 4 roomed house (furnished); outbuildings; good garden. Apply to G. M. Anderson, 107 Douglas street. je16-1m

FOR SALE—Six-room cottage, two lots, garden, fruit trees, tennis lawn, etc.; house very well built, bathroom and all in first-class order; one of the best locations in town: on the Fort street tram line; price $2,750; rents for $20 per month. Apply J. E. Crane, 30 Broad street. je8-1m

FOR SALE—One lot on Oak Bay avenue; price $300. Apply J. E. Crane, 30 Broad street. je8 1m

FOR SALE—A splendid property, about one and a half miles from city, containing about six acres, three acres of which are planted in fruit trees and small fruits; good seven-roomed house and outbuildings, all in good condition; can be bought cheap and on easy terms. Apply Bargain, Colonist office. je8 1m

TO LET OR LEASE.

TO RENT—Cottage, 166½ Dallas Road; $10. je26 3t

BACHELOR establishment in James Bay has a vacancy for two gentlemen; comfortable quarters. Address Bachelors, Colonist office. je17 tf

TO LET—Beacon Park (Goodacre Lake)—House 10 rooms; all modern conveniences; rent $20 to suitable tenant. Apply Coltart & Jenns, Colonist Block. je14-tf

TO LET—Esquimalt road, near switch, new five roomed cottage with 2 acres cleared garden land; rent $15. Apply Coltart & Jenns, Colonist Block. je14-f

TO LET—A nice cottage; 5 rooms, bath and all modern conveniences; $9 a month; one 4-roomed, $5. Apply 185 Douglas street. je13-1m

FURNISHED rooms with or without board. Meals if desired. Permanent boarders $6 per week. Douglas House, 5 Gordon St. Jun 10 6t

TO LET—Large front room; ground floor; Rae street, facing the Cathedral; suitable for two gentlemen, if required. Address H.F., Colonist office. mr9

TO LET—New 7-roomed house, with cellar, Pandora avenue; completed about 1st of June; $16. Seven-roomed house, Craigflower Road; good view; $16. Nine-roomed house, Superior street, James Bay; $18; water paid. Two 5-roomed houses, John street; $10; water paid. Two houses, Chatham street, $14 and $12.50 (respectively). Ten-roomed house; hot and cold water; 2 lots; Garbally Road; $20.

TO LEASE—160 acres, Shawnigan district; 4-roomed cottage and barn; $125 and taxes per year. Twenty acres; no improvements; Cadboro Bay. Eighteen acres; Cadboro Bay.

FOR SALE—Acre blocks in Woodland Park, Tolmie Estate, just outside city limits. Ten-acre blocks in Lake District.

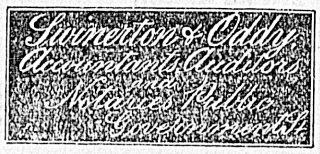

ADVERTISING AGENCY.

L. P. FISHER, Newspaper Advertising Agent, 21 Merchants' Exchange, San Francisco, is our authorized Agent. This paper is kept on file in his office. je8

ARCHITECTS.

JOHN TEAGUE, ARCHITECT, CORNER of Broad street and Trounce avenue Established 1862. fel

F. M. RATTENBURY,
ARCHITECT,
Legislative Block, Government Buildings, James Bay. fel

BAKERS.

VICTORIA STEAM BAKERY, M. R SMITH & Co. 57 Fort street. Factory Niagara street. P. O. Box 289. Telephone cal 121. fel

DRESSMAKING.

DRESS AND MANTLE MAKING.
MRS. MARSHALL
has removed to No. 132 Vancouver street, where all who require dress and mantle making can have their garments made in the most fashionable style, and perfectly fitted. dec1-tf

MINING ENGINEERS.

G. F. MONCKTON,
MINING ENGINEER,
Member of the Mining Society of N.S. and the Geological Association of England; assays of ores made; mines reported on; gold quartz mining and milling a specialty. Whetham Block, Cordova street, Vancouver, B.C. [ap23-1m

PHOTOGRAPHERS.

MAYNARD'S ART STUDIO, 41 Pandora street. Dealers in all kinds of photographic material, views of British Columbia and Alaska.

Same Block—Maynard's Shoe and Finding Store, 41 Pandora street. Boots, Shoes, Leather and Shoe Findings. "K" boots a specialty. fel

PAINTERS AND PAPER HANGERS.

R. LETTICE—Dealer in Paints, Oils, varnish and window glass. Agent for Brilliant Sign Letter Co., and Aspenall's Enamel, 40 Fort street. mc17

BUSINESS CARDS.

PRODUCE, Fruit and Commission Merchants L. White & Co., have opened out business on Yates street, next to Langley & Co., druggists; apples and onions just arrived; farm produce received on consignment; prompt account sales rendered. ap8-6t

MUSICAL.

MADAME LAIRD,

TEACHER OF VOCAL MUSIC IN ALL ITS BRANCHES.

For terms apply at the Studio, 161 Vancouver street, corne Pandora. se30

DR. ALBERT WILLIAMS,
Late of London, England, general family and obstetric practice, with special attention to diseases of children and diseases of the chest and stomach; over twenty-five years' experience; many years a member of the British Homœopathic Society, British Gynœcological Society and Pathological Society of London. Dr. Williams may be consulted at all hours at his office and residence, 94 Pandora, near Quadra street, city. Telephone 153. je12-1m

EDUCATIONAL.

PIANOFORTE TUNING.

MR. A. F. OWEN

Pianoforte Tuner, from J. and J. Hopkinson, the well-known manufacturer of pianofortes, London, England; 12 years' experience. Particulars as to my ability may be had from the above firm. 3½ years with Goodwin & Co. Victoria.

Orders left at Hibben's Bookstore and Waitt's Music store. ja10

GEO. W. FUGGLE
Pianoforte Maker and Tuner.
VIOLINS, MANDOLINS AND GUITARS REPAIRED
Three years with Goodwin & Co. Orders left at factory, 76 Princess Ave., also at Jamieson's Bookstore, next Post Office. P. O. Box 422. mc18 tf

SCAVENGERS.

ED. LINES, General Scavenger, 236 Yates street. Yards, etc., cleaned. Orders left at Geo. Munroe, 82 Douglas street; Speed Bros., cor. Douglas and Fort; or Blair & Gordon, cor. Menzies and Michigan, will be promptly attended to. de3

MEETINGS.

VICTORIA-COLUMBIA LODGE, No 1, A. F. & A. M., B.C.R.—Regular Communication first Thursday each month at Masonic Temple, corner Douglas and Fisgard streets, at 7:30 p. m. Sojourning brethren cordially invited.
ja28-tf C. DUBOIS MASON.
Secretary.

"ST. ANDREW & CALEDONIAN SOCIETY." Society meets in Caledonia Hall Blanchard street, on the first Friday in every month. Visiting brethren are invited to attend. E. C. Smith, Secretary. my4-1m

BY ORDER of the mortgagee, under and by virtue of the powers of sale contained in a certain indenture of chattel mortgage, dated the 5th day of April, 1893, and duly registered in the Land Registry Office at Victoria, tenders will be received by the undersigned at No. 20 Bastion street, Victoria, on or before Monday, the 2nd day of July, 1894 for the purchase of all and singular the plant, machinery and chattels (more particularly described in schedule thereto), in, upon and about the messuages and premises of the Victoria Iron Works Co., Ltd., situate on the land known as Lots 5, 6, 18 and 19, in Block C, Finlayson Estate, in said City of Victoria.

The said plant, machinery and chattels are to be sold subject to a mortgage to the trustees of the Estate of Roderick Finlayson, deceased, for the sum of $3,737.00 and interest.

Terms Cash.

The highest or any tender not necessarily accepted.

DRAKE, JACKSON & HELMCKEN,
je26 Solicitors for the Mortgagee.

NOTICE is hereby given that 30 days after date I intend to make application to the Chief Commissioner of Lands and Works for permission to lease the following described lands for the purpose of quarrying stones, commencing at the southeast corner of Lot 50, Renfrew District, running north 20 chains, thence east 60 chains, thence south 50 chains to shore line, thence following shore line to point of commencement.
F. W. VINCENT.
May 30th, 1894. je1-30t

IF YOU ARE

out of sorts, use Adams' Pepsin Tutti Frutti. It will sharpen your appetite, and put you right.

Sold in 5c. packages by all Druggists.
Beware of so-called Substitutes.

ELECTION CARDS.

TO THE ELECTORS

—OF—

VICTORIA CITY ELECTORAL DISTRICT.

GENTLEMEN:—

Owing to the large number of Voters on the list it will be quite impossible for us to see you personally, and we therefore take this means of addressing you, to respectfully request your support at the approaching Provincial Election for the return of four members to represent this City, which takes place on the 7th JULY, A.D. 1894, and will be held at the CITY MARKET.

If elected, we shall give our hearty support to the present Government, which has done so much to promote the general advancement and prosperity of the Province.

We shall also use every endeavor to secure such legislation as has for its object the further development of the Province, and of this City in particular; to so harmonize capital and labor as to make profitable employment for both; to assist the settlement of the agricultural districts by all legitimate means; to continue the present system of free non-sectarian education, and to aid the passage of all laws which will tend to ensure the liberty, happiness and general welfare of the people of the Province.

Trusting to honored with your vote and support on election day,

We are,
Your obedient servants,
J. H. TURNER.
R. P. RITHET.
H. DALLAS HELMCKEN.
JOHN BRADEN. je27

THE
CARTER HOUSE
DUCK BUILDING, BROAD ST.

GRAND RE-OPENING
—ON—
FRIDAY EVENING, JUNE 29

MUSIC
SUPPER } FREE

ALL FRIENDS ARE WELCOME.

A Pool Handicap will open after the first night Mr. T. W. Carter, the Proprietor, having offered two handsome trophies, valued at $30 and $15 respectively, for the best players. Entries free; eighteen to start.
je21 T. W. CARTER, Proprietor.

GINGER ALE

THORPE & CO.,
(LIMITED.)

Mineral Waters.

Tel. 435. P.O. Box 175.
ap21-9mo

The Cassel Gold Extracting Co
(L'D), GLASGOW,
(THE MACARTHUR-FORREST CYANIDE PROCESS)
Conducts experimental tests on parcels up to 2240 lbs. of
Refractory and Other Gold and Silver Ores
To ascertain the percentage of precious metals recovered by this process and the cost of treatment.
EXPERIMENTAL WORKS LOCATED AT VANCOUVER, B.C.
Full particulars may be obtained from W. Pellew Harvey, F.C.S., (after June 1st) the Company's Superintendent, Vancouver. my22-tf

KEEFER & SMITH,
CIVIL AND HYDRAULIC ENGINEERS
Rooms 44 and 45 Five Sisters' Block, Government Street, Victoria, B. C.
A. Keefer, M.I.C.E. H. B. Smith, M.I.C.E.

ELECTION CARDS

TO THE ELECTORS
OF
Victoria City Electoral District

GENTLEMEN:—The general election now being near at hand, and being a candidate for re-election, I wish to place my views on some of the questions commanding your attention, as well as to intimate the line of action which I shall take and the measures which I shall, if opportunity permits, support and maintain.

The party now in power have practically held office for over eleven years. Their policy has been an indefinite one on many of the questions requiring consideration. At the last general election the Opposition advocated reform in the land laws of the province, and have been able to make some important changes.

The privilege of allowing speculators and non residents to take up large tracts of land has been taken away and the lands are now available for actual settlers.

By the efforts of the Opposition the assessment of wild land has been much improved; the ad valorem principle of assessment according to the land value, is now the law.

There are two essential matters yet to be carried out in connection with the encouraging of agriculture settlers. First, the surveying of available lands for such a purpose and giving the necessary information by the Lands and Works Department; second, the making of roads to such settlements, so that the farmer may be able to bring his produce to market—such a policy as this must be adopted in order to develop and encourage the farming industry of our Province. By so doing we shall add much to our wealth and prosperity.

The railway policy of the Government has not been a business-like one. From the time of the grant given to the Esquimalt & Nanaimo Railway down to the Nakusp & Slocan deal, the interests of the Province and the welfare of the people have not been well guarded. On the one hand a corporation receives a large subsidy and an immense tract of land, free from taxation for ever; on the other, a private company is subsidized by guaranteeing the bonds to the full cost of the road as well as interest on the same for twenty-five years. One cannot but come to the conclusion that a Government policy of such a character is likely to bring the credit of the Province into disrepute.

Monopolies of any kind are to be deplored; but monopolies backed by Government aid and support are often the most difficult to overcome. Government aid to such an extent as has been given in the instances referred to precludes other roads from being assisted or built. As an instance of this we recognize the difficulty the British Pacific Railway will have in dealing with the Esquimalt & Nanaimo Railway and its existing rights. Thus by the action of the present Government in the past it looks as if the province were at the mercy of ring-sters and monopolists who are despoiling the people of their heritage.

I am opposed to the executive using its power to make large appropriations of money by special warrant for roads, streets, bridges and public works, without first submitting such to the legislature. Such a course of action leads to favoritism and corruption and is not in accord with the principles of constitutional government.

I have advocated, and will continue to do so, the reduction of taxation on improvements and the abolition of taxes on mortgages. The latter impost presses doubly hard upon the borrower, and the repeal of this law would be in the interest and for the advancement of the province.

The practice followed on the eve of a general election of promising aid to public works and institutions by members of the executive should be condemned, as it is attempting to bribe the electors with their own money. The independent electors should answer this by sending men to the Legislature who will do their utmost to remove such ministers from power.

During the past four years legislation has been brought about, chiefly by the Opposition, in reforming the School Law. The residents of the cities have now greater power over the management of their schools, and more is yet desired in this particular. I shall use my best endeavors to bring this about, so that our schools may be free of all political influences.

I have also advocated further restriction on Chinese immigration and the employment of Chinese by any company seeking charters or grants from the Legislature. I have advocated and still maintain that a clause should be inserted in all bills giving such privileges or aid to prevent the employment of this class of labor.

I also have advocated the necessity of employing residents of the Province instead of non-residents or foreigners in the prosecution of all works or contracts let by the Government.

It is impossible in an address of this kind to touch on all questions affecting the Province. I hope, however, before long to have the opportunity of addressing the electors in public meeting at which time I will refer to matters more extensively.

Hoping that my past record as a representative in the Local Legislature has been acceptable to you, I again seek your votes and support.

I remain, yours respectfully,
jn9 G. L. MILNE.

MUNICIPAL NOTICE

TAX ON DOGS.

Owners of Dogs are requested to take notice that the Tax for the year 1894 on every Dog within the City of Victoria, is now due. The provisions of the Pound By-law and the Revenue By-law, 1893, will be enforced with respect to any such tax remaining unpaid from this date.

Mr. Robert Carter is authorized to collect above tax. CHAS. KENT,
City Collector's Office, Collector.
Victoria, B.C., May 2nd, 1894. my3-2m

NOTICE.

Superior Street, between Oswego and Menzies, will be closed to public traffic till further notice.
(Signed) E. A. WILMOT,
City Engineer.
my30 tf

NOTICE.

Government Street, between Queen's Avenue and Bay Street, will be closed till further notice By order.
(Signed) E. A. WILMOT,
City Engineer.
May 28, 1894 my29-tf

NOTICE.

FOURTH STREET, between King's Road and Bay Street, is closed to traffic until further notice.
(Signed) E. A. WILMOT,
my9-tf City Engineer.

PREPARE
FOR SPRING

By leaving your orders for Additions, Alterations, Repairs, Store and Office Fittings, or any Carpenter Work with

J. P. BURGESS,
Carpenter and Builder
10 Broughton Street.

A WISE AND GOOD LAW.

How the Labor Bill is Viewed in the Light of Recent Experience.

No Two Opinions as to Its Utility and Great Advantage.

The recent practical test of the act respecting the establishment of councils of conciliation and arbitration—and generally referred to as the "labor bill"—has been watched with keen attention by all having the interest of labor at heart. The verdict is that the legislation reached is a great and gratifying success, which cannot but prove beneficial to all classes and all trades concerned.

"The very fact that there is such a law on the statute books will have the effect of preventing ill-advised strikes which otherwise would be almost certain to take place," says Mr. J. G. Brown, who acted as one of the conciliators for the stone-cutters in their recent difference with the employing contractor.

"The fact that a reference is not compulsory to my mind improves the act," Mr. Brown continued. "If an employer or if employes rely on the fact that they are not 'compelled' to submit their contentions for amicable settlement, they admit in the eyes of all straightforward working people that their case is weak. It will make both parties careful in other ways, too. If, for instance, a union knows that orders for a strike will be calmly passed upon by an intelligent and impartial tribunal, and an unbiased verdict given on the merits of the matter, that union will be careful to avoid any rash action not alone for fear of losing their case, but because their influence would be thereby weakened greatly.

"I cannot myself see where the act could be materially improved. It seems to meet every possible case now, and be just the thing that has been needed for years. It means saving and money in pocket for all concerned. Though I look upon the act as particularly adapted to the requirements of the building trade I believe it will be found as thoroughly well suited to the needs of all trades. Cases such as the one that has just now been determined could not have been disposed of without tremendous loss and damage to labor without the aid of this legislation that has been brought into service. The trouble was not the same as in an ordinary strike. It was not as if the men had asked for higher wages, for example, and the employer had said no. Then they might have reached a compromise between them. Here it was this way—the men had precedent to substantiate their claim that a workman could not be 'docked' for damage to a stone given him to cut. They admitted without argument that the employer, if dissatisfied, could pay him off and discharge him at once, which would be a far more serious punishment, and would have much to do with preventing him getting employment on another job. The employer, Mr. Adams, on the other hand, contended for the principle that the workman should be held responsible for breakage and damage under certain conditions. It was not a case that could have been cleared up by any other means than were employed.

"And look at the result. The men were only off work three days, but that meant the loss of over $1,000 in wages alone, to say nothing of the loss to the contractor in the delay of the work. Had the two parties not been promptly brought together, the contractor would doubtless have sent for other men from the East, and if he secured them it would simply mean overcrowding of the market for such labor, and distress and trouble all round. And the act was not to blame that even three days' time was lost. It is available in cases of intended or possible strike, and would very likely have been called in on this occasion but for the somewhat peculiar circumstances of the case. The man was laid off, not discharged, and he had been off 24 hours when the matter came before the union, their rules allowing only 24 hours to elapse in the event of a man being laid off and not paid up, before his fellow-workers also lay down their tools."

"What do I think of the act?" said Mr. J. P. Elford, one of the conciliators for Mr. Adams. "Well, my opinion is that it is one of the best moves that has ever been made in the province. You know the trouble is that both parties to a difficulty of this kind come to any discussion of the matter with their minds made up that they are right and warmly positive that the thing must go their way or not at all. The employer is perhaps money out of pocket and feels that the workman should bear part of the loss, while the workman is quite as sure that he exercised due care, and should not be made to stand what he feels is only part of the usual risk of those who undertake a contract. Then this act brings between them men who have no interest in the matter other than to see that justice is done to all concerned. They hear all that both sides have to say, and are in a position to render a much fairer verdict regarding the matter than either of the interested parties.

"In the recent case we had no trouble to come to a conclusion and effect a fair settlement in a few hours. I do not know to whom the credit is due for the suggestion of the move, but it is certainly a very good one in every respect. I know considerable about such matters, and I should say that if a settlement of difficulties between employers and employes cannot be arrived at by means of this act it cannot be reached by any other. It is a step in the right direction and one the use of which should be encouraged."

"My opinion?" replied Mr. John Braden, who, with Mr. Brown, acted on behalf of the stonecutters, "well, I think that it will settle many a walk-out before it becomes a strike. When men have a grievance and quit work in order to have a settlement, the sooner an agreement can be arrived at the better. Then will come the conciliators with a calm judgment to put this law into effect, and I think that in most cases they will restore peace before a strike is ordered. This will be a great saving to all parties concerned. I hope that the speedy settlement of the first case will influence those who have like cases to take advantage of the act, and I believe such will be the case.

"I have had an experience among the working classes ranging over the last forty years, both here and in England, and I must say that I regard the act as one of the best pieces of legislation that I have ever seen. Of its good effect there can be no doubt."

"The act is a good one," said Mr. A. G. Hay, who was one of the employes' managers before the council of conciliation, and who was himself one of the stone-cutters interested in the matter. "We were greatly pleased both with the result and with the way the proceedings were carried out, and I think the outcome shows that conciliation may effect benefits both to employer and employed in cases of dispute."

Mr. Robert Sargent, another of the employes' managers, said emphatically: "Reference to conciliation and arbitration is far to be preferred to a strike, which is a very clumsy weapon and not always satisfactory or safe to take up. In any case a strike involves loss which may be avoided by taking advantage of the labor bill. The bill itself is good, and the union will always prefer arbitration to a strike, which is looked upon as a last resort, and, as I said, a clumsy one."

The third of the employes' managers, Mr. W. W. Thomas, when asked for his views as to the act, said: "Its a splendid thing and the last legislature deserves great credit for having passed such a carefully thought out measure. I have given it much study and I consider it is going to do a great deal of good. I thought at first that a fifth conciliator might be appointed as chairman of the conciliators, but I have changed my mind on that point. In the first place it would in the case of a long inquiry add somewhat to the expense of the proceedings, and in the next place there is no reason why the Deputy Commissioner should not be appointed chairman, if it is considered desirable to have one."

Mr. Spittlehouse, who was one of the managers for Mr. Adams' side, remarked: "Referring disputes between employer and employed to conciliation and arbitration, as provided by the Labor act, is far ahead of such a bull-headed method as a strike. The act is certainly good, but I think provision for the appointment of a chairman for councils of conciliation is needed in it." He expressed himself as quite satisfied with the working of the act in the present case.

Mr. E. C. Howell, another of Mr. Adams' managers, speaking from long experience of labor questions, held that the bill would do much towards bringing both sides to an amicable understanding without the losses involved by a strike. Arbitration in case of conciliators failing to agree should always be resorted to.

CITY MARKETS.

Seed Grain for Distressed Settlers—An Advance in Eggs—Current Quotations.

Heavy receipts of freight from California, an advance in packed eggs, and a general drop in small fruit quotations are the leading changes to report in the market here this week. The government demand for seed, etc., for the distressed farmers in the flooded district accounts to a great extent for the extra importations, while the rise in packed eggs, due to the fact that all of last year's stock is now out of the market and none but this year's for sale, causes the advance noted, the article now sold being much better and more reliable than its predecessor. An increased supply of fruits has brought about the last change. Snowflake flour is again beginning to make a showing in the market, but is as yet very scarce. It is quoted the same as Portland—$5 per barrel. A good business week has been experienced by butchers, but this business may not continue very long.

Current retail quotations are as follows:

FLOUR—Ogilvie's (Hungarian) per bbl	$ 5.50
Lake of the Woods (Hungarian)	5.50
Premier	5.50
Three Star	5 25
Victoria	5.25
Lion	5.25
Royal	5.25
Portland roller	5.00
Snow Flake	5 00
Salem	5.00
Wheat, per ton	35.00@40.00
Oats, per con	35.00@40.00
Barley, per ton	32.00@35.00
Middlings, per ton	32.00@35.00
Bran, per ton	25.00@27.50
Ground Feed, per ton	30.00@35.00
Corn, whole	45.00
" cracked	50.00
Cornmeal, per 10 lbs	40
Oatmeal, per 10 lbs	50
Rolled Oats, per lb	5
Potatoes (new), per lb	2
Cabbage, per lb	3@4
Cauliflower, per doz	1 00
Rhubarb, per lb	04
Hay, baled, per ton	17@18.00
Straw, per bale	1.00
Onions, per lb	05
" Silver, per lb	06
Eggs, Island, per dozen	25@39
" imported	20
Butter, fresh	25@35
" Creamery, per 3 lbs	1 00
Cheese, Canadian per lb., retail	20
Hams, American "	20
" Canadian "	18
" Boneless "	20
Bacon, American, per lb	18@20
" Rolled "	14
" Long clear "	15
" Canadian "	18
Shoulders, per lb	14
Lard "	18@25
Golden Cottolene, per lb	20
Meats—Beef per lb	8@15
Sides "	8@10
Mutton, per lb	8@12½
" Frozen, per lb	8@11
Pork, fresh, per lb	10@15
Chickens, per pair	1.00@2.00
Turkey per lb	18@25
Geese per lb	16@25
Pigeons, each	25@35
Fish—Salmon (Spring), per lb	10@12
" (Smoked), "	8@10
Halibut	8@10
Cod, per lb	6@8
Small fish	5@6
Smelts, per lb	8@10
Fruits—Apples per lb	5@6
" (Australian) per lb	10
Oranges (Australian) per doz	25@30
do. (Naval) "	40@50
do. (Mexican) "	25@30
do. (Fiji) "	25
Limes, "	10
Lemons (California) "	35@40
" (Australian) "	25@40
" (Sicily) "	40@50
New Orleans Bananas, per doz	45
Pine Apples, apiece	25@30
Honolulu Bananas, per doz	25@35
Tomatoes, per lb	10@12
Cherries, "	10@12
Apricots, "	10@12
Peaches, "	10@12
Plums, "	10@12½
Gooseberries, per lb	8@10
Strawberries, "	8@12

STOCKS IN NEW YORK.

Progress of Upward Movement Consequent on President Cleveland's Financial Deliverances.

NEW YORK, June 27.—The current upward movement in prices at the Stock Exchange, which received its first impetus from the remarks of President Cleveland on the financial situation, made further progress to-day. London was again a buyer of the favorites, taking in all ten thousand shares. This buying is having a weakening effect on the sterling exchanges, and rates have dropped below the gold exporting mark. The market closed strong and advancing under the leadership of Sugar. The net changes for the day show gains of ⅛ to 3⅜ per cent. The transactions were 155,409 shares, against 102,189 yesterday. Closing bids: Atchison & Santa Fe, 5⅝; Burlington & Quincy, 77½; Canada Southern, 50; Canadian Pacific, 63¾; Central Pacific, 11½; Chicago, Cincinnati, Columbus & St. Louis, 37¼; Delaware & Lackawanna, 161½; Erie, 13⅜; Wells Fargo Ex., 110; Great Northern, preferred, 100; Lake Shore, 133; Louisville & Nashville, 45⅜; Missouri Pacific, 26⅞; New York Central, 97¾; New York & New England, 8½; North American Co, 2¾; Northern Pacific, 3⅝; Northern Pacific, preferred, 14½; Northwestern, 105⅛; Oregon Navigation, 13; Oregon Improvement, 12; Pacific Mail, 14½; Reading, 51⅛; Rock Island, 18⅞; Southern Pacific, 18; St. Paul, 60½; Texas Pacific, 8⅛; Union Pacific, 11½; Western Union, 83½. Bar silver, 62½c per oz. Money on call, 1 to 1½ per cent. Foreign exchange, sterling, 4 88 for sixty days, 4 89½ on demand. Union Pacific, firsts of 1896, 103½ bid; Central Pacific, firsts of 1895, 103 to 104½ bid.

E. M. JOHNSON

37 Government Street, Corner of Broughton.

ESTABLISHED 1879.

Real Estate Agent, Conveyancer and Notary Public

Loans Effected, Rents and Income Collected, Deeds Prepared, Etc., Etc.

FOR SALE--A 1388-ACRE FARM

About 1000 Acres of which is Ploughable Prairie of First-class Quality.

120 Head (more of less) Cows, Steers, 2-year olds, etc., etc., (about 60 or more to calve this spring), 1 pedigree Hereford Bull (rising 3 years.

7 Mares (in foal to a good stallion), 1 Horse, Pigs, Chickens, etc.

Ploughs, Harrows, Reaper, Fanning Mill, Wagon, Sleds and usual Farm Implements.

Double Harness, Chain Harness, Bull Chains, Saddles (ladies and gent's), Bridles, etc.

Blacksmiths' Bellows, Anvil and Tools and Carpenters' Tools.

9-Room House (shingle roofed; Stable for 10 horses, with hay loft above; Stone Roothouse, Store Buildings, Dairy, Cow Sheds, etc., etc.

4 Miles (about) Standing Fences, in good order; Corralls, 10 miles barbed wire and staples; about 2,500 Posts on the ground, ready for use, etc., etc.

Small Lot Household Furniture, Stove and Pipes, Cooking Utensils, Crockery, etc., etc.

This Property is within easy distance of many of the most important Gold, Silver and Coal Mines in West Kootenay. The population of this district will increase this year by at least 10,000; the area of farm land is very limited, and from this it may be fairly asserted that beef and all classes of farm produce will find a ready and lucrative market. The soil is the best bottom land, and the locality is one of the few places in the Province where so large a piece of good farm land can be found in one block. A river runs through the property, and rainbow trout are plentiful and afford capital sport. Deer abound in considerable numbers. Bear, Wolf, Coyote and other large game are to be found in the hills. There are two creeks recorded and belonging to the estate, one flows all the year round. Limestone and brick clay are to be had in the valley.

The Gattle are well bred; a much larger herd could be farmed with the place. The bunch grass on the hills in the vicinity covers many thousands of acres, and is available to the few land owners in the valleys. All buildings and fences about the farm are in good order, and farming operations can be gone on with at once; about 180 acres of ploughing have been, so far, provided for this year's work.

The Climate is not severe, the land being about 1,100 feet above sea level; the station was for many years the winter quarters of the H. B. Co.'s pack trains. There is a weekly express in and out. Goods and supplies at wholesale can be procured on order and delivered in 48 hours.

The Title is by grant from the Crown, and is free of all encumbrances. Immediate possession can be given.

Important Railway works are now in progress within moderate distance, and two railway lines have been run to pass close to or through the estate, which can be reached in the spring in three days' journey from Victoria.

The South West Kootenay District, British Columbia, judging from the actual ore products of the mines this winter, is destined in the next year or two to become one of the richest and most important mineral centres in the world. Statistics show, that although the district is in its primary stage, the mines have developed ore veins rich enough to warrant the investment of over million dollars. When these mines come to be worked systematically, there will be an

Influx of Population, which will require beef and farm produce in large quantities. The limited quantity of really good farm land in the district to supply these requirements makes this

A BONANZA!

To any person or corporation having the capital and knowledge necessary to develop and work this estate. A store, hotel and blacksmith shop could be run in connection with the farm.

P. O. BOX 188. TELEPHONE NO. 74.

FOR THE TEETH & BREATH. TEABERRY. PRICE 25c. ZOPESA CHEMICAL CO. TORONTO.

PUBLIC NOTICE:

The undersigned will make loans from $1 to $1,000 on any approved security.

VICTORIA LOAN OFFICE,

133 Government Street.

Prior entrance on Pandora Street. oct8

VICTORIA ARM.

FOR SALE—One of the finest sites on the Arm. Deep water frontage and running back to Gorge Road. Contains one and one-eighth acres, seven-roomed house, stables, etc. City water laid on. Twenty minutes' walk from tram car. Will be sold cheap. Apply to SWINERTON & ODDY, corner Gornment and Yates streets, or FLINT & PROSSER, Broad street. je5

RUPTURE

More CURES have been effected by my Trusses, with perfect ease to wearer, than by all other devices combined. They retain largest Rupture under severest strain. A system of fitting has been perfected the last 25 years, fully equal to personal examination by mail. 27 patents to overcome DEFORMITY Ill. book free

CHARLES CLUTHE, 134 King St. W., Toronto

STEAM TUG "VANCOUVER" FOR SALE.

This powerful Steam Tug, 72 feet long, having recently been placed in first-class running order and repair, is for sale on easy terms. Apply to

PEMBERTON & SON,

je14-1m-th-f-sa 45 Fort Street, Victoria.

GEO. A. SARGISON

NOTARY PUBLIC,

Accountant & Agent,

48 LANGLEY ST.

E. G. PRIOR & CO.

LIMITED LIABILITY.

VICTORIA, VANCOUVER AND KAMLOOPS.

Builders' Hardware.

Locks, Hinges, Nails, Sash Weights, Cord Fasteners, Lifts, Pulls, Hooks, Bolts. Brackets, etc.

Loggers' Supplies.

Double and Single Bitted Axes, Cross Cut and Felling Saws, Cant Hooks, Peavies, Ox Bows, Goad Sticks, Log Rules, Boot Caulks, Chains, etc.

Mechanics' Tools.

All kinds of Blacksmiths' and Carpenters'.

Wagons.

Team, Farm and Spring Wagons.

Carts.

Dump, Road and Speeding Carts.

Carriages.

Buggies, Surreys, Gladstones, Kensingtons and Phaetons.

Farm Machinery and Implements.

Binders, Mowers, Rakes, Plows, Harrows, Seed Drills, Cultivators, Forks, Spades, Hoes, etc., etc.

Pumps.

In great variety, including SPRAYING OUTFITS FOR ORCHARDS.

Pipe.

Water and Gas (galvanized and black), Pipe Fittings and Brass Goods.

Iron and Steel.

Plates, Bars and Hoops.

ALL AT PRICES TO SUIT THE TIMES.

SEND FOR CATALOGUE OR SEE OUR GOODS BEFORE PURCHASING.

mr apl

• • CARIBOO • •

NECHACO. QUESNELLE

JAMES REID,

QUESNELLE MOUTH,

A full stock of GROCERIES, consisting in part, of the best brands of Flour, Bacon and Beans. Also Mining Outfits, Hardware, Boots and Shoes, Ready-made Clothing, Hats, Dressed and Rough Lumber, Shingles, etc. mr11-3m-d&

SNOWFLAKE FLOUR

FOR FAMILY USE,

IS THE BEST IN THE MARKET.

Ask Your Grocer for It. Have No Other.

MANUFACTURED BY

Red Crown Roller Mills,

ALBANY, OREGON. au1

CHAS. HAYWARD,

Funeral Director & Embalmer

52 GOVERNMENT STREET, VICTORIA.

★★

The largest and best appointed Undertaking Establishment in the Province.

In the SUPREME COURT of BRITISH COLUMBIA

In the matter of the Quieting Titles Act and in the matter of the Title of James Isbister to Lot Number 11, part of Suburban Lot 55, Esquimalt District, according to Map 10, deposited in the Land Registry Office Victoria, British Columbia.

NOTICE is hereby given that James Isbister of the village of Esquimalt, British Columbia, on the 16th day of February, 1894, applied under the Quieting Titles Act for a Declaration of Title to Lot Number 11, part of Suburban Lot 55, Esquimalt District, according to Map Numbered 10, deposited in the Land Registry Office, Victoria, British Columbia, and he has filed a petition and produced evidence before the Honourable Mr. Justice Walkem, whereby he appears to be the legal and beneficial owner of the said land in fee simple in possession. Any person having or claiming any title or interest in the said land or any part thereof, is required on or before the 16th day of July, 1894, to file a statement of his claim, verified by affidavit, with the Registrar of the Supreme Court of British Columbia, at Victoria, and to serve a notice thereof on Mr. Alan S. Dumbleton, 51 Langley St., Victoria, B.C., solicitor for the petitioner, and in default of so doing, every such claim will be barred and the said James Isbister will be declared the legal and beneficial owner in fee simple in possession of the said piece or parcel of land free from all rights, interests, claims and demands whatever, except and subject to the reservations in the 23rd Section of the said Act, and therein numbered respectively (a) and (b).

Dated this 10th day of April, 1894.

ALAN S DUMBLETON,

Solicitor for the Petitioner.

Approved, GEO. A. WALKEM, J. ap11-td

The Colonist.

THURSDAY, JUNE 28, 1894.

PUBLISHED EVERY DAY EXCEPT MONDAY.
BY
THE COLONIST PRINTING & PUBLISHING COMPANY, LIMITED LIABILITY.

W. H. ELLIS, Manager. | A. G. SARGISON, Secretary.

TERMS:

THE DAILY COLONIST.

Per year (postage free to any part of Canada) $10 00
Parts of a year at the same rate.
Per week (if delivered) 25

THE WEEKLY COLONIST.

PUBLISHED EVERY FRIDAY MORNING.

Per year (postage free to any part of the Dominion or the United States) ..... $ 2 00
Six months 1 25
Three months 75

Subscriptions in all cases are payable *strictly in advance.*

ADVERTISING RATES:

WEEKLY ADVERTISEMENTS—Ten cents a line solid Nonpareil, each insertion. No advertisement inserted for less than $2.

TRANSIENT ADVERTISING—Per line solid nonpareil:—First insertion, 10 cents; each subsequent consecutive insertion, 5 cents. Advertisements not inserted every day, 10 cents per line each insertion. No advertisement inserted for less than $1.50

Where cuts are inserted they must be ALL METAL—not mounted on Wood.

Bring Three Coupons and 10 cents.

PORTFOLIO No. 7.

NAME.....

P.O.....

Masterpieces from the Art Galleries of the World.

If by mail, Three Coupons and 12 cents.

THE CITY CANDIDATES CARD.

The card of the candidates for the representation of this city in the Legislative Assembly is remarkable for both its brevity and its comprehensiveness. Its words are indeed the words of truth and soberness. They have set down in two sentences the whole duty of the representatives of the people. The men who will perform what is promised in that address cannot but be good friends of the Province and useful servants of the people.

It will be observed that the Government candidates do not promise anything that it is out of their power to perform. They can endeavor to obtain such legislation as will secure the further development of this city and this Province. This is precisely what the people both of town and country want. They require the men whom they choose to manage their affairs to do all that lies in their power to make the most of the resources of the Province. To do this intelligence, sound judgment, industry and public spirit are required, and it seems to us that the men whose names are signed to the short address have shown that they possess these qualities and virtues in a degree considerably above the average.

It is most important that capital and labor should in this Province be on the very best terms. The welfare of the Province demands their hearty co-operation. British Columbia, more than any other Province of the Dominion, requires that capital and labor should work together vigorously and harmoniously. If one holds back and the other acquires a habit of kicking on the slightest provocation the Province cannot possibly go ahead. Every resource of the Province that can be named—its minerals, its fisheries, its manufactures, its lumber interest, and even its agriculture, cannot advance if capital and labor are antagonistic, if, in fact, they do not enter into a most friendly partnership. If the representatives of the people in the Legislature succeed in promoting a good understanding between the men who have money and the men whose capital consists of their strong arms and their willing minds, they will do the very best kind of work that this and every other country require of their public men.

People of all classes are now convinced that if this country is to prosper as it can prosper and as it ought to prosper, all its cultivatible soil must be made available. Not an acre of it should be lost through stinginess and want of enterprise, and every patch that industry can redeem from the wilderness should be placed within the reach of the cultivator. If the signers of the address help on this good work, as they will be certain to do if they are afforded the opportunity, future generations of British Columbians will rise up and call them blessed.

The candidates promise to continue the present system of free non-sectarian education. Here, again, they show that they understand what the present generation and future generations of British Columbians want. Great and varied resources are of but little advantage to a country if its inhabitants are ignorant and unintelligent. A good system of public education is of incalculable value to a people, but in a mixed population such as there is in British Columbia no system, to support which all pay, can work well and smoothly that is not non-sectarian. The Victoria Government candidates would, we have no doubt, resist to the uttermost any attempt to make the public school system of the Province sectarian. They are all practical men, they know what the needs of the people are, and they show that they will not encourage unpractical theories in education or in anything else. The electors of Victoria see that Messrs. Turner, Rithet, Helmcken and Braden promise nothing but what they will, if they are elected, be able to perform. And we are very sure that, when they are elected, as we believe they will be, they will do their utmost to carry out their pledges to the letter.

MORE CARPET-BAGGERS.

On all fours with the case of N. C. Schou, Westminster, who is contesting East Kootenay against Col. Baker, is that of Major-General Kinchant, who has been nominated as an Opposition candidate in Cariboo. The Major-General is a resident of New Westminster district, and his name was never heard of in Carriboo prior to the present election contest. Like Mr. Schou in East Kootenay, he is a total stranger there, having neither knowledge of the electors nor interests in the district. He goes up simply as a stalking horse for the Opposition, who insult the intelligence of the electors in the outlying districts by foisting candidates upon them who are not invited by them or not known to them. The attitude of the Opposition is more particularly impudent in this respect when we reflect that they have been advocating a policy of representation by population pure and simple, which would wipe out or greatly limit the representation of these large and important ridings in the interior.

As we remarked, yesterday, this policy of sending out a lot of unknown and cheeky carpet-baggers to stump the country and seek the support of the electors, regarding whose wants they are as ignorant and unsympathetic as the man in the moon, is a startling contradiction of the boasting of the News-Advertiser and Columbian, that there is a spontaneous uprising of the people and a tidal wave of reaction throughout the Province against the Government. When men of the class we have referred to are selected as candidates it is quite evident that the said "spontaneous uprising" and "tidal wave of reaction," have to be manufactured to order by paid emissaries.

If John Smith from East Kootenay, or Major-General Tootles from Cariboo, should come down as a Government candidate to run in Vancouver or Westminster or in any other of the Coast ridings, where nobody knew him, he would be very apt to be ridden on a rail. We can scarcely imagine what these very gentlemen who are responsible for Mr. Schou's and Major-General Kinchant's candidature would do and say about such a procedure.

Apropos of this state of affairs in Cariboo and Kootenay, we have the notorious agitator, J. M. Duval, of Vancouver, going up to Yale to stump the riding against the Hon. F. G. Vernon, another stranger to the district which he attempts to influence. It is true Mr. Duval is better known than his confreres in the carpet-bagging expedition, because he has a Provincial reputation, but, like many more of his class, he may be expected to have the greatest influence where the people are least acquainted with him. Hence his going to East Yale was decided upon. It is a noteworthy fact that Mr. Duval, who is credited with having conceived the brilliant idea adopted by the Constitutional League, last summer, of preventing the Parliament buildings being built by ruining the credit of the Province on the London money market, so as to prevent a loan being made, has not been asked to speak in the Opposition interests in Vancouver or vicinity.

It may not be generally known that Mr. Duval, who represents the section of the Opposition in Vancouver which includes such men as Mr. Balfour-Ker and Major-General Twigge and others, who chafe under the leadership of Mr. Cotton, only a few weeks ago was a duly accredited delegate to Victoria for the purpose of interviewing the Government and effecting a "dicker" by which their solid support was to be transferred to the present administration. It is needless to say that the Premier refused to enter into any such compact, and now Mr. Duval has gone up to Yale where he will endeavor to revenge himself on the Government, and where his interference in politics will be least dangerous to the party with which he is allied and to which he must now perforce stick or be snuffed out of notice.

We need scarcely remark that the impudent pretensions of these gentlemen will be duly appreciated and fittingly rebuked by electors of those districts who have too much sense and self-respect to be imposed upon by or to countenance such political adventurers.

THE RESULT IN ONTARIO.

Very few will, we think, be surprised to find that the Ontario Government has been sustained. Sir Oliver Mowat is admitted on all hands to be a conscientious and a judicious as well as an able administrator. He has almost invariably selected good men to aid him in the government of the Province, and the consequence has been that the affairs of few countries have been so well managed as have been those of Ontario. The inhabitants of the province realize this, and they have had the good sense in a very great measure to sink party feeling and to keep Sir Oliver in power, simply because they know that he is a good man and that their interests are safe in his hands.

It has been a matter of wondering remark by many people that constituencies which return a Liberal to support the Mowat Administration, elect a Conservative to swell Sir John Thompson's majority. But there is nothing wonderful about the matter. The constituency supports the Government which is best calculated to do the work it has to perform, independently of party names and party leanings. This is as it ought to be. The work which the Provincial Assembly has to do and the questions it is required to consider are very different indeed from the subjects over which the Federal Government has jurisdiction. What, for instance, has the Provincial Legislature got to do with the question of protection and free trade? Very little if any more than the corporation of a city or a bank. And it is the same with many other subjects of general concern. The man, therefore, who would make an excellent member of the Provincial Legislature might be altogether unfitted to carry out the wishes of the constituency in the Federal Parliament.

We are pleased to know that the men who expected to create fresh divisions among the people of Ontario and to establish a new party by dragging the subject of religion into politics must be disappointed with the result of the contest.

The general result has been the same as it would have been if those sowers of dissension had not attempted to introduce into the politics of the Province an element that did not properly belong to them. The changes which the so-called religious question has made in some constituencies have been counteracted and corrected by the changes it has made in others. So the promoters of strife have gained literally nothing by their mischievous industry. The same effect will, we are satisfied, be produced where all small-minded and intolerant men try to stir up jealousy and discord between the religious denominations of any of the provinces of the Dominion. Religious liberty flourishes in this Dominion of Canada as it flourishes in but few countries of Christendom. No religious denomination has the supremacy. All denominations are on an equal footing and the body of religionists or the religious organization which seeks to change this happy state of things, no matter how strong it is or what its name may be, will be sure to meet with nothing but worry and disappointment. And it will deserve all the anxiety and all the trouble that it will bring upon itself.

THE POLICY OF MURDER.

Tragedies such as took place in Lyons on Sunday are unhappily not confined to any age or to any country. There have been bloody-minded men everywhere since the world's history began. There have always been men who believed that the easiest and the quickest way to accomplish their ends is to take the lives of those who are obnoxious to them or who stand in their way. It has been over and over again proved that very little that is worth having can be gained and retained by assassination, but the lesson has been lost on evil-minded, impetuous, impatient and shortsighted men and women. Unavailing crimes have been committed in all the ages, but it is impossible to teach a certain class of men under certain circumstances that they are unavailing and must necessarily be unavailing.

What will the anarchists, if Caserio Santo is an anarchist, gain by the murder of the President of the Republic of France. Another President has been already elected, and in all probability he will not be so moderate, so humane, or so kindly as was the man who was so foully and so wantonly murdered. What this murder and other murders of a like kind may do will be to exasperate people generally, not in France alone, but everywhere against anarchists and others who consider murder a legitimate means to accomplish a political or a social end. The anarchists will excite fear, it is true, but they ought by this time to know that there is nothing so undiscriminatingly and so remorselessly cruel as fear. A few more outrages such as have been committed in France and elsewhere will create panics in many nations and communities, and there is no predicting what cruel and unjust laws a panic-stricken nation may enact or what acts of barbarous injustice it may perpetrate. The time may not be far off when it will not be safe for a man or woman merely suspected of anarchism to reside in many countries. It is indeed not at all unlikely that the nations will combine to stamp out a combination which they may regard as a conspiracy against society and civilization. If the anarchists are hoping for a time when men will consider that just laws, deliberately and constitutionally enacted, are not sufficient to preserve society from outrage, that time may come much sooner than they think. The anarchists are, after all, but an insignificant minority in any country, and if men generally come to the conclusion that there could be no safety for society until they were exterminated they would very soon have cause to repent that they were so reckless and so short-sighted as to incur the enmity of the great majority of their fellow mortals. They would find that it is as true now as it was two thousand years ago that those who take the sword shall perish with the sword. They would soon be convinced that the gospel of murder is a dangerous one to preach, but a still more dangerous one to practise.

Purify the blood, tone the nerves, and give strength to the weakened organs and body by taking Hood's Sarsaparilla now.

Look out for Prize Books at Hibben & Co.'s.

Drink Victoria Phœnix Lager Beer.

I can highly praise Burdock Blood Bitters. My symptoms were dropsy, backache, and sleeplessness, and all these disappeared after using two bottles of Burdock Blood Bitters. Georgina Holmes, Wood Point, Sackville, N.B.

CORD WOOD.

Wanted, tenders for the supply of 150 cords of wood, to be delivered at Central and South Park Schools, until Thursday, 28th inst. Particulars at my office, corner Broad and Fort Sts.
je22-td B. WILLIAMS, Secretary.

COAL NOTICE.

The firm of Hall, Goepel & Co., having discontinued their Coal Business all parties indebted to the said firm for Coal will oblige by prompt settlement. je26-1w

STRAWBERRIES.

Buy from the grower and get them fresh picked and of prime quality. Picnics and social parties supplied at reduced rates. Wagon delivering daily. Orders may be left at Fell & Co.'s, Fort st.
je17-1m A. J. WOODWARD, Ross Bay Garden, City.

MISCELLANEOUS.

USE
MEXICAN MUSTANG LINIMENT for Man and Beast!

It quickly cures
Cuts, Burns,
Corns, Bruises.
Chilblains, Bunions,
Cracks between the Toes,
Scalds, Piles,
Swellings, Ulcers,
Stiff Joints, Old Sores,
Inflammation of all kinds,
Lame Back, Pimples,
Rheumatism, Pustules,
Caked Breasts, Eruptions,
Diseased Tendons,
Contracted Muscles,
And all Lameness and Soreness.

Langley & Co., Wholesale Agents for British Columbia.

NICHOLLES & RENOUF
LIMITED.
AGRICULTURAL IMPLEMENTS
BUILDERS' HARDWARE.
PAINTS AND OILS.
PRICES TO SUIT THE TIMES

CASTOR

Kootenay Lake, B.C.

Is the centre for the Silver-Lead Mining Industry of the famous Slocan Region, which is now sending $75,000 worth of Ore to Kaslo per week for shipment to the American smelters.

The right of way for the Kaslo-Slocan Railway has been cleared, and the bridge foundations have been put in place, so that the work of grading and track-laying may proceed at the earliest possible moment after the snow disappears.

The Kaslo-Slocan Region has many mines which, even at the present low price of silver, bring a return of $100 to the ton. Mining men from all parts of the world say that it is the richest silver district known. The progress of development work in the mines verifies this statement.

Thousands of men will be employed in these mines. The natural base of supplies is Kaslo, which is admirably adapted for the purpose, being a beautiful townsite, situated on a bay possessing excellent shipping advantages.

The growth of Kaslo last year was very considerable. It is now an incorporated town, having a population of 2,000 people. That this population will be doubled before the end of the present year is unquestioned.

Kaslo offers to investors a most promising field. The opening up of the mines tributary to it must build up Kaslo. The development of these mines is now in progress. Many others will be worked as soon as easily accessible. An investment in a Kaslo lot and in improving the same will bring good results.

The Kaslo-Kootenay Land Co. control the original townsite. They are offering all property at reasonable prices and upon easy terms of payment. All inquiries for particulars will be promptly and fully answered.

Apply to

ROBT. IRVING, General Agent,
O. T. STONE, Agent, Victoria, B.C.
Kaslo, B.C,

THE BRITISH COLUMBIA
SUGAR · REFINERY.

PRICE LIST.

Granulated, in Bbls. or 100 lb. Bags	4⅞c.	per lb.
Yellow; according to quality	4⅛ to 4½c.	"
Paris Lumps in Bbls. or 100 lb. Bags	5¾c.	"
Powdered, Icing and Bar, in Bbls	6¼c.	"

(APPLICABLE TO LOTS OF 5 BARRELS OR EQUAL.)

Payment by spot cash. All prices subject to change without notice. Special terms for lots of 100 barrels and upwards.

The Company guarantee their Sugars to be absolutely pure.
Their Sugars are superior to any other in the market. Every dealer in Victoria knows this.
Consumers do not obtain more weight of inferior sugar for the dollar than they do of the British Columbia product; then why not have the best and at the same time support native industry.

When You Ask for B.C. Sugar See That You Get It.

NO CHINESE LABOR EMPLOYED.

AUCTION SALES.

H. CUTHBERT & CO.
AUCTIONEERS,
Are favored with instructions to sell by Auction at their Salesrooms, Broad street, on
THURSDAY, JUNE 28, at 2 P.M.
A portion of the magnificent
RESIDENTIAL - PROPERTY
At Mount Tolmie, Victoria District, owned by the Mount Tolmie Building Association, Limited, comprising about 60 acres, in parcels of 2 to 10 acres, to suit purchasers: also 40 large building lots containing about one third of an acre each, and a new modern 6-roomed house standing in an acre of ground, all of which will be sold without reserve.
TERMS—One-fourth cash, balance in 6, 12 and 18 months, with interest at 7 per cent; 5 per cent. discount for cash, when perfect title will be given. Positively no Reserve
This is not an attempt to determine the value of this property in the open market, as the vendors know that in hard times any property is likely to be sold much under its value. But the Association have to pay taxes on a large tract of valuable land, and they have determined to place this portion of their property on the market at what it will realize, in order to meet these obligations. Unlike mortgage sales, there is no upset or reserve price. Every piece of property offered MUST BE SOLD. An opportunity to get a piece of desirable land so near a city, in a beautiful situation, at any price a man cares to offer, has never occurred in the province before.
For maps showing property to be sold, views of property and full particulars, apply to
HERBERT CUTHBERT & CO.
je24 Leading Auctioneers.

AUCTION OF FURNITURE
Thursday, June 28th, at 11 a.m.
I have been instructed by Mrs. Sangster to sell at her residence, No. 113 Humboldt street, near the Park road, all her furniture, consisting of: DRAWING ROOM—Carpet rug, lace curtains, walnut table, hanging lamp, mirror, parlor suite, ornaments, chairs, tea table, b. w. whatnot. DINING ROOM—Sideboard, bed lounge, sofa, chairs, stove, pictures, lamps, cutlery, window blinds, arm chair, extension dining table. FOUR BEDROOMS—In oak, ash, cherry and maple bedroom suites, wire and spring mattresses, pillows, bedding, chamber sets, carpets, etc. KITCHEN—A fine (nearly new) Jubilee range, granite and tinware, tea and dinner sets, fruit jars, washtub and board, kitchen table and chairs, etc.
ju24 G. BYRNES, Auctioneer.

FIRST ANNUAL SALE.
H. CUTHBERT & CO.
AUCTIONEERS,
Are favored with instructions to sell by auction at the
Conservatories of Mr. G. A. McTavish, Beacon Hill Park,
—ON—
FRIDAY, JUNE 29TH
a large and choice surplus stock of
FLOWERING AND DECORATING
PLANTS
Including Palms, Ferns, extra fine Fuchsias and Geraniums in many varieties, Petunias, Begonias, Rex Begonias, Babardia, Stephonotas, Acacias, Passion Flowers, Crotons, Orchids and a large number of Hanging Baskets, Rustic and Cork Window Boxes.
The only entrance to the sale will be on Humboldt street, opposite Mr. Vernon's.
ABSOLUTELY NOT ON VIEW BEFORE THE HOUR OF SALE
This is one of the most important sales of Plants held in the Province in recent years.
These conservatories are the largest and best stocked in British Columbia, and some of the choicest gems in the houses will be included in this sale.
Terms spot cash. Purchasers must be prepared to take delivery of goods immediately.
HERBERT CUTHBERT & CO,
je24 Leading Auctioneers.

H. CUTHBERT & CO.
AUCTIONEERS,
are favored with instructions to sell by
AUCTION
—ON—
Tuesday, July 3rd, at 2 p.m.
THE VALUABLE FURNISHINGS OF "JOLIMONT," THE RESIDENCE OF W. H. BAINBRIDGE, ESQ,
Comprising the elegant and modern appointments of dining, drawing and breakfast rooms, 2 bedrooms, halls, landings, kitchens, etc., also electro-plate, China, bric-a-brac, linens, pictures and the contents of outhouses, including an English four-wheel dog cart, suitable for one horse or a pair.
The charming residence, situated near The Willows, on Cadboro Bay Road, standing in its own grounds (about 5 acres), well sewered, with city water laid on and all modern improvements, commanding one of the most extensive and magnificent views in British Columbia, to let or for sale.
Further particulars in future advertisement, or apply to
HERBERT CUTHBERT & CO.,
Leading Auctioneers.

ABSOLUTE SALE BY AUCTION.
NOTICE TO INVESTORS.
Four houses and two lots, Nos. 70 and 72, sub lot 69, Fernwood Estate, plan No. 262, Milne street, north of Stanley avenue, will be sold at my salesrooms, Wharf street,
Saturday, July 7th, at 12 o'clock noon,
without reserve. For further particulars apply to E. M. Johnson, Government and Broughton street.
je26-eod G. BYRNES, Auctioneer.

"A SUDDEN SHOWER"
Often brings on a cold. Neglect the cold and consumption is likely to follow.
DUGONG EMULSION
Will cure the one or relieve the other.
C. E. JONES,
No. 36 Government Street, Sole Agent.
my17-3m

COLTART & JENNS,
Brokers, Notaries Public.
SPECIAL ATTENTION PAID TO COLLECTING RENTS.
LOANS NEGOTIATED
COMPANIES REPRESENTED:
Atlas Fire..... Capital and Assets, £1,200,000
United Fire.... } " " 1,420,000
City of London }
Palatine.....
Manchester Fire, " " 1,800,000
Equitable Life .. " " $175,000,000
Losses settled without reference to home offices. je20

Highest of all in Leavening Power.—Latest U. S. Gov't Report.

Royal Baking Powder

ABSOLUTELY PURE

AUCTION SALES.

June 28—Household furniture. Geo. Byrnes
June 28—Mount Tolmie Real Estate. H. Cuthbert & Co
June 29—McTavish's Plants. H. Cuthbert & Co.
July 3—Household furniture. H. Cuthbert & Co.
July 7—Four houses and two lots, Fernwood. G. Byrnes.

THE CITY.

MAKE a note on your memorandum the first thing to-day—"go to the festival in St. James' hall to-night. It will be well worth attending."

THE closing exercises of St. Ann's Academy will be held at 2 o'clock to-morrow afternoon, when the attendance of parents and guardians of pupils is especially desired. No children will be admitted.

THE train service having been re-established on a regular basis the Premier to-day resumed her former schedule time, and until further notice will leave for Vancouver at 2 a m. Returning the steamer will leave for Victoria at about 4 p.m.

A TERRIBLE warning, a great sermon, the chance of your lifetime, to learn how to secure perpetual misery or eternal pleasure, witness that intense play, "Faust," at the Victoria theatre to-morrow and Saturday evenings and grand matinee Saturday afternoon.

LIQUOR cases were the only ones heard in the city police court yesterday, a couple of Indians being dealt with for having disturbance germs in their possession; and a Chilian named Wancho Scalevaro, or Wang for short, was fined $50 and costs for taking a bottle of condensed celebration on the reservation.

BEFORE Mr. Justice Walkem in Chambers yesterday, application on behalf of plaintiffs in Bank of Montreal v. Bainbridge & Co., to sign final judgment, was allowed with costs to be defendant's costs in the cause in any event. Messrs. Bodwell & Irving for applicant; Messrs. Eberts & Taybor for defendants.

AFTER undergoing very extensive alterations and considerable improvement, being in the hands of the carpenters for upwards of two months, the free library and public reading room will be reopened on Wednesday, the 4th of July. The public have greatly missed the advantages which the library affords, and will hail the announcement of its reopening with gratification.

IN regard to the reference in the city council proceedings of Monday night, Luker & Dier inform the COLONIST that the artificial granite stone crossing which they desire to introduce here is no experiment, it having been successfully tested in a number of Eastern cities, as proved by certificates from leading engineers as also by press reports. The object of their application is to show the city a specimen of their work.

JOHN WELCH, who is at present serving a term in the Provincial jail for escaping from lawful custody at the city lock-up, was yesterday visited by a lady who at one time was his wife. Years ago she secured a divorce from him and they separated, not seeing each other again. Then—a few days ago—she heard that her former husband was in trouble here, and at once came down from from Vancouver to offer her sympathy and see if she could be of any assistance.

THE case of Burton vs. Woods, was tried in the Supreme court yesterday, before Mr. Justice Crease. The plaintiff brought his action to recover damages for goods which the defendant detained until he paid him in addition to the freight charges thereon, a balance of an account for goods sold and delivered by him to the plaintiff. His Lordship held that the second parcel of goods was wrongfully detained by the defendant and gave judgment for the plaintiff for $10 damages and costs. Mr. S. P. Mills for plaintiff; Mr. Aikman for defendant.

THE second number of the "Gallery of Players," issued by the Illustrated American, East Sixteenth street, New York city, is an album of portraits of footlight favorites which no theatrical library can afford to be without. It contains twenty-two full-page portraits and over a hundred smaller ones, in character, of some of the best known actors and actresses, including Eleonora Duse, Julia Marlowe, Nelson Wheatcroft, N. C. Goodwin, Effie Shannon, Marie Tempest and Stuart Robson. The accompanying critical matter is written by Mr. Charles Frederick Nirdlinger. The price is only 25 cents.

THE case of Wong Woon v. the corporation of the city of Victoria was heard in the Supreme court yesterday before Mr. Justice Crease and a common jury, with Mr. R. B. Esnouf as foreman, Mr. H. D. Helmcken appearing for the plaintiff and Mr. W. J. Taylor for the city. The action is for damages in the amount of $1,000, which the plaintiff alleges to have suffered by reason of the action of the civic authorities in compelling him to go to the Ross Bay suspect station on his arrival from China on May 1, and there detaining him until he and his baggage had been put through the fumigation process. The case is a test one and will determine several other suits of precisely similar character. The principal point for settlement by the jury was whether or not Hongkong was to be considered an infected port at the time the plaintiff left there. The answer was in the affirmative, and argument was adjourned until a later day.

THE door of the city morgue yesterday morning opened to receive the body of William Hurd, a bartender, who was found floating in the harbor at the foot of Johnson street. From appearances the body had not been long in the water, and this is borne out by the fact that the deceased had been seen the day before on the street. There seems little doubt but that his death was purely accidental, there being no marks on the body save a few bruises on the face. Hurd had been a very heavy drinker, and when last seen alive on Tuesday is said to have been under the influence of liquor. He has been in the city for five years or more and was well known about town. As far as known he has no relatives living in this city, but his mother is said to be a highly respectable and well-to-do resident of Baltimore. His last place of employment was the Caledonia saloon, at the corner of Store and Cormorant streets, but he has worked in many other places in town. An inquest will in all probability be held to-day.

DAILY passenger train service will commence on the Shuswap & Okanagan Railway on Monday next.

THE government candidates for the city will meet the electors at the Odd Fellows' hall, Fernwood road, to-morrow evening.

THE programme of closing exercises in the schools to-day will be: Morning, James Bay Ward, in the old rooms; afternoon, Boys' school in the South Park scho building.

THIS evening the members of No. 1 company of the Garrison Artillery will have the entertainment and dance at the Gorge which they have looked forward to with so much interest for several weeks.

A PETITION is in circulation for signature among ratepayers and citizens addressed to the Mayor, and asking him to veto the purchase of the Nuttall property on Store street as a site of the new electric light station, alleging that the price asked is excessive, the property unsuitable, and that other and more advantageous sites are available at a lower price.

THE King's Daughters promise a very pleasing programme for to-morrow afternoon at their "Strawberry Tea." There will be lawn tennis and games for the children, besides an orchestra in attendance. Ice-cream, strawberries and cream, coffee, tea and cake, will be served during the afternoon, and it is hoped that the entertainment will be liberally patronized, the proceeds going to "sweet charity."

A THOROUGHLY satisfactory programme is that arranged for this evening at Institute hall by Madame Laird and her pupils, assisted by several other ladies and gentlemen, whose names are well known in the musical world at home. The concert is under the patronage of His Honor the Lieutenant-Governor and Mrs. Dewdney, and the complete programme is as below:

PART I.

Piano solo—Prelude—(Chopin).....Miss Agnes Dawson, L.R.A.M.
Vocal duet—Guarda che Bianca Luna....(Campana) Mrs. Burton and Miss L. Hartnagl.
Violin solo—Legende—(H. Wieniawski), by request.....Ernest Wolff, L.C.M.
Vocal solo—Robert Toi Que J'aime (Meyerbeer).....Madame Laird.
Double quartette (male voices)—The Night (Beethoven)—Messrs. Keith, Thomas, Mitchell, Shedden, Pegram, Muir, Booth, and Grizzelle.

PART II.

Piano solo—Polacca Brillante—(Weber).....Miss Agnes Dawson, L.R.A.M.
Vocal solo—Where E'er You Go—(Lord Somerset).....Miss Lizzie Harvey
Vocal solo—Seville—(Dessauer).....Miss L. Hartnagel
Violin solo—Rhapsodie Hongroise—(M. Hauser).....Ernest Wolff, L.C.M.
Vocal solo—Valse—(Gregh).....Madame Laird
Double quartette, male voices—Poculum (Dr. Arne).....Under the direction of Mr. Greig.
God Save the Queen.
Ernest Wolff, L.C.M., accompanist.

PERSONAL.

Captain Wellar has returned to Boston.

Captain Soule, Vancouver, is a guest at the Oriental.

D. M. Gordon came over from Vancouver last evening.

Mrs. Saunders returned from San Francisco yesterday.

Thomas Hooper, architect, returned from the Mainland last night.

Captain Webster came over from Vancouver yesterday evening.

W. M. and Mrs. Chudley were passengers for California yesterday.

Miss A. Monro left for California by the direct steamer yesterday.

Hon. Theodore Davie went over to the Mainland this morning.

W. S. Drewry left last evening with a survey party for Kootenay.

F. H. Worlock returned from California by the Umatilla yesterday.

Mrs. Norton and Mrs. Rawson, of Washington, D.C., are at the Driard.

Hon. Colonel Baker returned from the Mainland by last night's Premier.

Walter and Mrs. Oakes came over from Tacoma by the City of Kingston yesterday.

J. D. Breeze, of the Confederation Life, was a passenger from Vancouver last night.

W. F. Topping, manager of the Union Steamship Company, is a guest at the Oriental.

A. W. Vowell, superintendent of Indian affairs, returned from the Mainland yesterday evening.

A. H. B. Macgowan, John Campbell and J. W. MacFarland came over from Vancouver last night.

Frank Morphy, of California, is the guest of his brother, Mr. George Morphy, the well-known barrister.

Hon. Justice McCreight arrived over by last night's steamer from the Mainland and is a guest at the Oriental.

Mrs. E. E. Neufelder, now of Seattle, passed through Victoria yesterday on her way home from California.

N. McLean, Vancouver; William Manson, New Westminster; Mrs. H. F. Hardcastle, Boston, and B. Bondle, Seattle, are at the Balmoral.

J. A. Wood, J. D. Breeze, R. G. Penn, R. B. Ellis, A. L. Ryals, J. T. Taylor, Miss Aldridge and J. Ferris and wife, of Vancouver; Miss Gossing, Wisconsin; Miss Nettie Roller, Michigan; Henry J. Martin, Regina, N W.T.; Harry A. Hart and J. C. Pringle, Port Townsend; Miss Edith Morrison and H. Carey, wife and child, San Francisco; R. P. Craig and wife, Seattle; and J. C. Campbell, Winnipeg, are guests at the Hotel Victoria.

The Windsor, Nanaimo, B C., noted for its cuisine. The best local and transient patronage in the city.

The promenade concert which was to have been held at Oay Bay last night, was postponed on account of the weather until to-night.

Boys' kid and dogskin gloves. A large assortment at Reid's, 122 Gov't. street.

Drink Victoria-Phœnix Lager Beer.

Ladies—Hinde s curling pins at Fox's.

SPORTS AND PASTIMES.

Aquatic Events in Connection With Vancouver's Dominion Day Celebration.

A Veteran of the Lacrosse Field—Dan McLeod Again the Victor.

The various arrangements for the Dominion Day celebration at Vancouver have been brought to a state that leaves but little further work for the committee. The aquatic sports have been made a prominent feature of the programme. The sub-committee on these events have submitted the following lists, which have been approved by the general committee:

First-class sailing race—Boats over 20 feet on load water line. First prize $150, second $75, third entrance fee. Three boats to enter; four boats to enter or no second prize; five boats to enter or no third prize; distance, 12 miles; entrance fee, $5.

Second-class sailing race—Boats 20 feet and under on load water line. Frist prize $75, second $50, third entrance fee. Entrance fee, $5; distance, six miles. Conditions same as in first-class race.

All entries, accompanied by entrance fee, must be given to the secretary of the committee, Wm. Watts, before July 1. Crew one man to every four feet and fraction of foot of water line. F. Cope, chairman; Wm. Watts, secretary. Stewards of all events, W. Watts, F. Cope and G. Bartley.

Rowing races—(1) 9 a.m.—Single scull (amateur), distance one and a half miles with turn, in lapstreak, 20 ft. under; prize, medal, value, $15.

(2) Double scull (amateur), distance one and a half miles with turn, in lapstreak; prize medals, value, $10 each.

(3) 9:15—Naval race, 5 oars; 1st prize, $3 per man; 2nd prize, $1 50 per man; distance one and a half miles with turn.

(4) Peterboro canoe race (amateur), 4 paddles; prize, four medals, value, $25; distance one mile with turn.

(5) Indian canoe race, 12 paddles; $30; distance one and a half miles with turn.

(6) Four-oared senior (amateur), best and best boats; prize, four medals, value, $10; distance one and a half miles straightaway.

(7) Race for ship's boats in harbor, four oars; distance, one and a half miles; prize, $20.

(8) Naval race, eight oars; first prize, $3 per man; second prize, $1.50; distance, one and a half miles with turn.

(9) Indian canoe race, eight paddles; prize, $16; distance, one and a half miles with turn.

(10) Peterboro' canoe race (amateur) two paddles; prize medals, value, $15; one mile with turn.

(11) Tub race, fifty yards; prize, $7.

(12) Junior four oared race (amateur); prize medals, $30; distance, one and a half miles straightaway.

(13) Naval cutters' race, ten oars; first prize, $3 per man; second prize, $1.50; distance, one and a half miles with turn.

(14) Race for boys under 18 years, lapstreak; one mile with turn; prize medal, value, $10.

(15) Klootchman's race, six paddles; distance, half mile; prize, $12.

(16) Upset Peterboro' canoe, amateur race, 100 yards; trophy, value, $10.

(17) Walking greasy pole, $10.

All races to be in best and best boats. Rules of the Canadian Association of Amateur Oarsmen to govern. A lapse of fifteen minutes will be allowed between each event.

THE CANADIAN IN ENGLAND.

LONDON, June 27.—Guy Nickalls, the oarsman, the present holder of the diamond sculls, rowed over the Henley regatta course to-day in 8 minutes 25 seconds, beating the record. J. J. Ryan, the Canadian oarsman, who is regarded as Nickalls' strongest competitor for the diamond sculls, has not yet tried the course at a racing pace, but the favorable impression he has made in nowise lessens. Many predict that Ryan will win. In any event the race is likely to be very close.

WRESTLING.

M'LEOD WINS FROM MOTH.

SAN FRANCISCO, June 27.—The wrestling match last night between Frank Moth, champion Graeco-Roman wrestler of the United States, and Dan McLeod, champion catch-as-catch-can wrestler of the Pacific Coast, took place at the Alcazar theatre for a purse and side bet of $500. The men started at work at 9:45 p.m. The first was Graeco-Roman, Moth's favorite style, and he won the fall in 19 minutes and 40 seconds. The second bout was catch-as-catch-can and was won by McLeod in 8 minutes. The third was the same as the second, and was won by McLeod in 6 minutes. After McLeod had won the match Moth said that he came out here to wrestle Graeco-Roman not catch-as-catch-can, and would meet any man on the Coast for a purse or side bet.

THE TURF.

THE NORTHUMBERLAND PLATE.

LONDON, June 27.—The race for the Northumberland plate was won by Newcour, Hawksberry second, Tilton third.

LACROSSE.

A VETERAN VISITOR.

The lacrosse boys, who are taking steady and systematic training every evening now in preparation for the Dominion Day match at Vancouver, had a visitor on the field last evening, in the person of Tip Arthurs, one of the old Toronto veterans, and a celebrated quarter mile runner. He is visiting Victoria at present, and is the welcome guest of the wearers of the blue and white.

CRICKET.

COLLEGE V. VICTORIA C C.

This afternoon at 2:30 at the Caledonia grounds the following College eleven play the Victoria C C.: J. Peters, J. Rithet, P. Higgins, H. Erb, H. Lawson, C. Marpole, G. Wilson, A. Goward, D. Macleod, F. Mitten and C. Cartwright.

THE WHEEL.

CHAIRMAN ROBERTSON SUSPENDED

MONTREAL, June 27.—The action of R A. Robertson, chairman of the Canadian Wheelmen's Association racing board, in publishing a list of riders who might be suspended unless they proved their amateur standing, has resulted in his suspension as chairman of the racing board, pending an investigation. The suspension is made at the request of six bicycle clubs who deem Mr. Robertson's action detrimental to the interest of the coming Canadian Wheelmen Association's meet here.

THE OAR.

INTER COLLEGIATE RACE POSTPONED.

NEW LONDON, June 27.—The Yale-Harvard-Columbia freshmen boat race has been postponed until 11 o'clock to-morrow morning, owing to the rough water.

Children's Sailor Blouses in cream serge, navy serge, Galatea stripe, etc. See them, at Reid's, 122 Government street.

Dear Sirs—I was suffering very much from diarrhœa, and could get nothing to cure me. A friend told me of Dr. Fowler's Extract of Wild Strawberry, and a few doses completely cured me. Thos. L. Graham, Melita, Man.

10
13
25

IT'S A MISTAKE!

To think that any Piano will answer for a beginner. From the first the ear should become accustomed to the true tone and the fingers familiar with the correct touch.

HEINTZMAN PIANOS

ARE perfect in these and other important requisites.

YOU WILL MAKE A MISTAKE

If you do not examine them before buying.

M. W. WAITT & CO.

SOLE AGENTS, 64 GOVERNMENT STREET.

If this Should Meet the Eye

of any person requiring LUMBER, call at the — — — —

Rock Bay Lumber Yard,

For cash prices. You will SAVE MONEY by so doing. — —

EWEN MORRISON, Proprietor. fe10

We Take Hood's

Sarsaparilla and Hood's Pills, and we cannot praise them too highly. First, Hood's Sarsaparilla cured a swelling or bunch on my right breast, which was called a cancerous tumor. This winter we all had The Grip, but resorted to Hood's Sarsaparilla and Hood's Pills and were soon well again. We all take Hood's Sarsaparilla when we feel bad or our blood is poor and it always makes us well. MRS. J. FALLOWFIELD, Brampton, Ontario.

Mrs. J. Fallowfield

Hood's Sarsaparilla Cures

Take Hood's Pills for Sick Headache.

SPENCER'S SUMMER SALE

BARGAINS TO-DAY.

Ladies' Blouses, 25c., 35c.
Shirt Waists, 25c., 50c., 75c., 90c.
Corset Covers, all sizes, trimmed embroidery, 45c.
Ladies' Drawers, 35c., 50c., 75c., French shapes.
Cushions, 25c., 35c., 50c., worth double.
All Dress Trimmings reduced.
Jet Edgings, 5c., 10c., 15c.
Colored Gimps, 5c., 10c., 15c.
Belts, 6c., 19c., 25c.
LACES—Our New Laces, which were the cheapest you ever saw, marked still less, now 5c., 10c., etc. {Black, Cream and Beige.
Handkerchiefs, hem-stitched, white and colored, 5, 10, 18c
Shot Silks, 55c. China Silks, 20c.
Chenille Curtains, $3.75, $4.50 and $5.00 per pair.
Chenille Table Covers, 75c., $1.25, $1.65, etc.
New Frilled Curtains reduced.
Reversible Rugs, $3.90, large size.
For other lines see small bills.

D. SPENCER, GOVERNMENT STREET.

GRAND CONCERT

under the distinguished patronage of Lieutenant-Governor and Mrs. Dewdney, given by

MADAM LAIRD

Thursday, June 28th.
Institute Hall, View St.
Admission 50 cents. Concert commences at 8.30
je27

THE KING'S DAUGHTERS
WILL HOLD A
STRAWBERRY :: TEA
—ON—
FRIDAY, JUNE 29,
from 3 to 6.30 p.m.,
In Mrs. Finlayson's Grounds, Douglas Street.
Orchestra in attendance. Admission 10c.
je24-3c

STRAWBERRY :: FESTIVAL
AND MUSICAL ENTERTAINMENT
will be held in
St. James Hall, on Thursday, June 28
at 8 p.m. Admission 25c. je27-2t

THE ST. ANDREW'S & CALEDONIAN SOCIETY
WILL HOLD THEIR
ANNUAL GATHERING
—AT—
Caledonia Park, Beacon Hill,
—ON—
WEDNESDAY, 4TH JULY

The programme will consist of the Caledonian Games of Auld Scotia, the latest amusing novelty races, races for amateurs only, for which handsome gold and silver medals and cups are offered, and a grand tug-o'-war.

In the evening Dancing on the spacious platform will take place, for which the best of music will be furnished.

The grounds will be splendidly decorated and during the evening illuminated. Refreshments can be had on the grounds

Programmes of Sports, etc., will be published in a few days. Every lady on entering the grounds will receive a ticket for the GRAND TOMBOLA, to be drawn at the conclusion of the Sports, the prizes for which will be on exhibition in the window of T. N. Hibben & Co., Government street.

Admission 50c; children under 12, 25c
je21-td EDWIN C. SMITH, Secretary.

FARMERS' PIC-NIC

SOUTH SAANICH.

The Annual Pic-nic will be held in the Agricultural Park

ON MONDAY, 2ND JULY

Beginning at 10 o'clock a.m. Lunch will be provided at 50 cents. Dancing and games. Good music. Admission free and everyone is invited. je16

LAKESIDE HOTEL
PRICE & JAYNES, PROPRIETORS.
COWICHAN LAKE
Is a most picturesque sheet of water, and unsurpassed on the Island for
FLY FISHING.
Pure water, healthy atmosphere and magnificent scenery.
Stage leaves Duncan Station Mondays, Wednesdays and Fridays. my13-6m

GRANT LAKE
—AND—
Upper Koksilah Valley.
Beautiful mountain lake accommodation can be had by sportsmen.
Stage leaves Raymond's Crossing (B. & N. Railway) Wednesdays and Saturdays.
Full particulars at Messrs. H. Short & Sons, or Messrs. Barnsley & Collister. je6-1m

Victoria, Sooke & Otter Point Stage
CARRYING H. M. MAIL,
Will leave The Victoria Transfer Co.'s Office, 21 Broughton Street, Victoria, B.C.,
EVERY FRIDAY, 7 A. M.,
—CALLING AT—
PARSON'S BRIDGE, COLWOOD, HAPPY VALLEY, BURNT TIMBERS, SOOKE RIVER, AND OTTER POINT.
—RETURNING WILL LEAVE—
OTTER P. O. 7 A. M. EVERY SATURDAY.
For freight and passage apply at
VICTORIA TRANSFER CO.'S OFFICE

Fishermen should take advantage of this easy mode of reaching the splendid trout streams along this route. ap5-eod

NESTORS,
MELACHRINOS,
WEENINGS, (Extra Large)
VAFIADIS,
GIOVANIDIS.
ISHERWOODS,
EGYPTIAN
CIGARETTES
—AT—
HARRY SALMON'S
Leading Tobacconist. Salmon Block.
ap15-1m

SOMETHING NEW.
A healthy and delightful drink.
CHAMPAGNE MIST
(WITH SODA). The great nerve and strength builder; 5c. a glass. Try it. Don't miss it.
THE CENTRAL DRUG STORE,
Clarence Block, Cor. Yates and Douglas Sts

THE CHIEF JUSTICE'S WILL.

Distribution of the Estate of the Late Sir Matthew Baillie Begbie.

A Simple Cross of Wood to Mark the Grave of the Honored. Dead.

The late Sir Matthew Baillie Begpie's will was proved yesterday before Mr. Justice Crease, the real estate being valued at $133,-430, and the personal property at $2,000.

The will which is dated March 14, 1894, and witnessed by Drs. O. M. James and Wm. Renwick, after revoking all previous wills, appoints Messrs. Wm. Curtis Ward, D. R. Harris and C. E. Pooley executors.

Section 2 reads: "I give my picture by Sir Joshua Reynolds and all my furniture and plate I have in England, to my sister Mary.

"3. I give the following annuities and legacies: To each of them, Robert and Catherine, the children of my late sister, Elizabeth Longridge, an annuity of £40 a year during the lifetime of my brother, Thomas Sterling Begbie, or until the life interest hereinafter given to him shall cease, whichever shall first happen.

"To Mary Helen Baillie, of Victoria, the sum of $25 a month in accordance with the agreement I have already with her.

"To each of my executors the sum of $500; to my housekeeper, Mrs. Bennett, $300; to Charles Berriman, my gardener, $300.

"I devise and bequeath all my real and personal estate not hereby otherwise disposed of to my trustees, their heirs, executors and assigns respectively, upon trust. As to the house now occupied by me and the grounds,—to permit my brother Thomas Sterling Begbie to occupy the same rent free for so long as he shall desire so to do, and as to the house and lot in Victoria belonging to me and now occupied by C. F. Moore, to permit him the said C. F. Moore to occupy the same rent free as long as he chooses to do so, and upon his ceasing at any time to occupy the same the present trust in his favor shall determine, but he shall during his occupancy pay all rates, taxes, charges and assessments for the time being payable in respect of the said house and lot, and if he shall neglect so to do my trustees shall pay and deduct the same out of the income hereinafter given to the said C. F. Moore.

"And subject to the last mentioned trust in favor of my said brother and the said C. F. Moore, the said real and personal estate shall be held by my trustees upon trust to sell, call in and convert into money the same or such part thereof as shall not consist of money and shall with the moneys produced by such sale, calling in and conversion and with and out of such part of my personal estate as shall consist of money, pay my funeral and testamentary expenses and debts and the legacies bequeathed by this my will, and shall also appropriate and invest such sum of money at their discretion as will with the income thereof meet the aforesaid annuities and monthly sum and retain the same as a fund to answer the said annuities and monthly sum respectively, and shall stand possessed of the residue of the said moneys and also the said fund so set apart

"Subject to the same annuities and monthly sum, hereinafter called the said residuary moneys upon the trusts following, that is to say:

"As to $6,000 thereof upon trust to set aside and invest and to pay the income arising therefrom to Mrs. Rhodes, widow of Henry Rhodes of Victoria, during her life.

"As to $5,000 of the residuary moneys, to set aside and invest and to pay the income arising therefrom to Mrs. John Hamilton Gray, widow of the late Mr. Justice Gray, Victoria, during her life or until she shall by way of anticipation assign, change or otherwise dispose of the said income or any part thereof, or attempt so to do, or shall do or suffer some act or thing whereby the said income if payable to herself shall become vested in some other person or persons, or some other person or persons shall become entitled to demand payment thereof whichever event shall first happen; and upon her death or upon the earlier determination of her life interest to pay the said $5,000 to such of her daughter, Sybil Gray and Florence Gray, as shall then be living, in equal shares or to the survivor, or if both be dead then the said sum of $5,000 shall fall into and be deemed part of the said residuary moneys.

"As to $4,000 of the said residuary moneys, to set aside and invest and to pay the income arising therefrom to the said C. F. Moore, of the said city of Victoria, so long as he shall reside within the Province of British Columbia, or until he shall by way of anticipation assign, change or otherwise dispose of the said income or any part thereof, or suffer some act whereby the income shall be vested in some other person or persons, or some other person or persons shall be entitled to demand payment thereof, whichever event shall first happen, whereupon the trust in favor of the said C. F. Moore shall determine and the said sum of $4,000 shall fall into and be deemed part of the said residuary moneys.

"And as to the remainder of the residuary moneys (including the aforesaid sums of $6,000 and $4,000, but subject to trusts hereinbefore declared concerning the same two sums in favor of Mrs. Rhodes and C. F. Moore respectively, and including the sum of $5,000, in the event of the trustees hereinbefore declared concerning the same totally failing) upon trust at the discretion of the trustees to invest and pay the income arising to my said brother, Thomas Sterling Begbie, during his life, or until he shall by way of anticipation assign, change or otherwise dispose of the same or any part thereof, or attempt so to do, or shall do or suffer any act or thing whereby the said income payable to himself shall become vested in or payable to some other person or persons, whereupon this trust in his favor shall determine.

"And from and after the death of my said brother, or the earlier cessation of his life interest upon the trusts herein contained upon trust out of the *corpus* of the said residuary moneys, to pay each of them, the said Robert, Mary and Catherine, children of my late sister, Elizabeth Longridge, the sum of £100, and subject thereto upon trust to pay the income of the said residuary moneys (including the aforesaid sums of $6,000 and $4,000 subject as aforesaid and also including the said sum of $5,-000 if the said trusts relating thereto shall have failed) to my sister Mary during her life. And from and after the death of the survivor of them my said brother and sister Mary or in the event of my said brother surviving my said sister Mary, upon the earlier cessation of his life interest, my trustees shall stand possessed of the said remainder of the residuary moneys in trust for such of my nephews and nieces as shall then be living and the child or children then living of any of my nephews and nieces who shall be then dead, in equal shares; except that the children of any of my nephews or nieces who shall then be dead shall take between them the share only which their parent would have taken if such parent had been living at the death of the survivor of my said brother and sister Mary or at the earlier cessation of my said brother's life interest (in the event of his surviving my sister Mary)."

The trustees are also given power to postpone the sale or the conversion of the property as long as they see fit and exercise all the powers, discretions, and immunities of absolute owners and shall be chargeable only with such sums as they actually receive and shall not be answerable for any loss that may happen in the execution of the trusts or management of the estate without their own wilful default.

All legacies and bequests are made free of all duty. The will states that:

"It is my desire to be buried at the cemetery nearest to where I may die and that my funeral expenses shall not exceed $200."

By a codicil dated June 8, 1894, the estate falling short of expectation, the following revocations are made:

The bequest of $5,000 to Mrs. John Hamilton Gray, and in lieu thereof it is directed that $3,000 shall be set aside under like conditions.

The bequest to Sybil Gray and Florence Gray is likewise revoked, and they are given $1,000 each if living at their mother's death or at the earlier determination of their said mother's life interest, but if they shall be then dead the legacy to them or such one of them as shall be dead shall fall into and form part of the residuary estate. After the death of the said Mrs. John Hamilton Gray or the earlier determination of her life interest under the trusts aforesaid, the remaining $1,000 of the said $3,000 shall form part of the residuary estate.

The bequest of $4,000 to C. F. Moore is revoked, and in lieu thereof is substituted a bequest of $3,000 to be invested and dealt with and subject to the same limitations as are contained in the will with regard to the revoked bequest of $4,000.

"I give to each of them, Rev. A. Beanlands and Archdeacon Scriven the sum of $100, and one case (three dozen) claret or sauterne at their choice," the will continues.

"I give the Rev. P. Jenns one case (three dozen) claret or Sauterne at his choice.

"I give to Mrs. G. G. Drinkwater, the wife of Rev. C. H. Drinkwater of St. George's Vicarage, Shrewsbury, an annuity of £20 sterling during her life for her sole and separate use.

"I give to Peter O'Reilly two case of claret or Sauterne at his choice.

"I give to Benjamin Evans, my old friend, $100.

"I give my portrait of Mrs. Stirling by Sir Joshua Reynolds to my sister, Lady Stirling, or, if she predecease me, to her daughter, Mrs. Stirling Cookson.

"I give all my law books and manuscripts to Charles Edward Pooley.

"I give my other books to the said Lady Stirling, or if she predecease me to her said daughter.

"I give the portfolios of foreign photographs to Mrs. Edgar Dewdney, Mrs. P. O'Reilly and Mrs. P. Æ. Irving, to be divided as they please, or the whole to be tossed up for.

"I desire that no other monument than a wooden cross be erected on my grave, and that there be no flowers and no inscription but my name, dates of birth and death, and "Lord be merciful to me a sinner."

"The four brass ash trays given me by poor William Harvey to go back to Rout Harvey.

"I wish Mrs. Crease and Mrs. Drake to have a dozen potted plants and a dozen roses at their choice.

"In all other respects I conform to my said will of March 14"

Dr. O. M. Jones and Cecil W. Ward are witnesses to the codicil.

CO-OPERATIVE COLONIZATION.

Organization Formed to Promote More Effective Methods of Land Development.

HAZELMERE, June 27.— (Special)—The settlers at Hazelmere and Glenwood have Unitedly formed an association to be known as "The Hazelmere and District Co-operative Colonization and Land Development Association." Mr. H. Thrift has been elected president, Mr. A. Walworth and Mr. A. Bamford, vice-presidents.

The purpose of the association is to encourage the settlement of families upon the lands now lying waste in the vicinity, of which there are several thousand acres available. At some preliminary meetings of the resident settlers recently held the conditions of the country were fully discussed, and it was felt that the present isolation of families upon holdings of 160 acres, where not more than 10 to 20 acres on the average are under cultivation, is detrimental to the best interests of all concerned, and of the Province in general.

While a few still wish to retain their holdings unbroken a large majority (probably five-sixths) are disposed to so divide their land that in the near future a family may be found located in comfort and prosperity on every 40 to 50 acre lot throughout the district, in many cases home-seekers being satisfied with even half the above amount as an adequate site for a home, more especially where fruit or hop raising is in view.

The lands referred to are situated with peculiar advantage, being high and far removed from any possibility of flood from which some portions of the Province have suffered disastrously. The soil is all that can be desired, being a deep clay loam of unsurpassed quality, a considerable proportion of alder and vine maple land, also a good deal of valuable cedar. It is questionable if in any section of this great Province a better location can be had for fruit and hop growing, and the production of butter, cheese, pork, mutton and wool.

It is believed by those who have entered into this matter that it will be a red letter day in the prosperity of British Columbia when a movement to so sub-divide lands as above suggested shall have become established, not only in the Hazelmere and Glenwood district, but in all similarly conditioned portions of the Province.

The early result of such sub-division would be a fourfold increase of the population in agricultural districts, the clearing of large tracts of forest land now idle, the improvement of existing roads and opening of new ones, and lastly, though not of least importance, increased facilities for shipment of produce by the mutual assistance and co-operation of a more numerous body of settlers.

The lands at Hazelmere are available in lots of 10 to 50 acres, to suit home seekers, and on their own terms, from $10 per acre upwards. Inquiries addressed to the secretary of the association will be promptly answered, and home seekers visiting the district will be courteously shown over the lands by the settlers interested.

Some people laugh to show their pretty teeth. The use of Ivory White Tooth Powder makes people laugh more than ever. It's so nice. Price 25c. Sold by druggists.

The Bank Exchange Dining Parlors.
The coolest and coziest place in town. Ice Cream.

"HYDE FARM"

SHAWNIGAN DISTRICT

IS A MAGNIFICENT PROPERTY, containing 484 acres, suitable for mixed farming. A large portion of the Farm has formerly been cropped. There are large portions of it that are suitable for Grazing and Dairying Purposes. Now that Hops are likely to become one of B. C.'s profitable crops, a couple of hundred acres of Hyde Farm could be utilized for this purpose. The Farm is supplied with an abundance of water the year round, and water for power can be secured from the falls of the Koksilah River, which stream is the boundary line of the property on one side. Brick Clay, Lime Rock and Bog Iron Ore exist on the Farm, with the prospect of Coal also being discovered. There is plenty of Timber for all purposes, some of it of a merchantable character.

"HYDE FARM"

Is a short distance from the E. & N. Railway Line at either end of the property, and the Victoria and Nanaimo Wagon Road passes through it, therefore it is specially well located for shipping purposes. Excellent Shooting and Fishing is to be had on the property and in the Koksilah River. Deer, Grouse, Duck and Geese abound. In fact Hyde Farm is well located for all practical and pleasureable purposes, and is a chance not often met with for a man of moderate means to secure a small estate, which is sure to become extremely valuable, as the development of the Island progresses. In the meantime its utilization for Mixed Farming or Cattle Raising Purposes would bring in a fair income.

For further particulars, or
For Price and Terms, address
"HYDE FARM," Colonist Office.

LARDEAU

NORTHEAST ARM UPPER ARROW LAKE.

The Townsite Company have entered into a contract to build a wharf to deep water at lowest stage, at the foot of Victoria avenue. This will cost about $4000.

The C.P.R. Telegraph Company's line is built from Revelstoke to Nelson, Nakusp and Kaslo via LARDEAU CITY, and the office for the Lardeau and Fish Creek Districts is situated at LARDEAU CITY.

A Mining Recorder is stationed at LARDEAU—a convenience for the prospectors of this region. Many rich strikes have recently been made on Fish Creek, a few miles from LARDEAU. A steamer calls three times a week at LARDEAU.

The charter for the Lardeau & Kootenay Railroad has its commencement at LARDEAU CITY. This line will undoubtedly be built in the near future, as it is the only route to the famous Lardeau Mines on Trout Lake and the shortest and easiest pass to Kootenay Lake.

Prospectors and capitalists visiting the Lardeau Country will find the best Hotel Accommodation in West Kootenay at LARDEAU CITY. It is the entrance point to the Lardeau, Fish Creek and Duncan River Mines, and will save time, labor and money to prospectors who desire to visit these sections.

LARDEAU CITY has much in its favor. It is affected by the prevailing dullness at present, but its situation is such that it must become an important trading point, and grow into a considerable town.

Investors in West Kootenay should seek particulars about LARDEAU and the District tributary to it. Any information will be furnished upon application to the undersigned.

ROBT. IRVING, TRUSTEE,
VICTORIA, B.C

STEAMERS AND SHIPS

C.P. Navigation Co., Limited.

TIME TABLE NO. 22
Takes effect November 1st, 1893.

Vancouver Route:
Victoria to Vancouver—Daily, except Monday at 2 o'clock a.m.
Vancouver to Victoria—Daily, except Monday at 13.15 o'clock, or on arrival of C.P.R. No. 1 train.

New Westminster Route:
LEAVE VICTORIA for New Westminster, Ladner's Landing and Lulu Island—Sunday at 23 o'clock; Wednesdays and Fridays at 7 o'clock. Sunday's steamer to New Westminster connects with C. P. R. train No. 2 going east Monday.
For Plumper's Pass—Wednesdays and Fridays at 7 o'clock.
For Moresby and Pender Islands—Friday at 7 o'clock.
For Sidney—Wednesday, at 7 o'clock.
LEAVE NEW WESTMINSTER for Victoria —Monday at 13 o'clock; Thursday and Saturday at 7 o'clock.
For Plumper Pass—Thursday and Saturday at 7 o'clock.
For Pender and Moresby Islands and Sidney—Thursday at 7 o'clock.

Northern Route:
Steamships of this Co. will leave for Fort Simpson and intermediate ports the 1st and 15th of each month at 18 o'clock. When sufficient inducements offer will extend trips to West Coast points and Queen Charlotte Islands.

Barclay Sound Route:
Steamer Maude leaves Victoria for Alberni and Sound Ports the 1st and 15th of each month.

The Company reserves the right of changing this Time Table at any time without notification.

JOHN IRVING, Manager
G. A. CARLETON, General Agent.
Victoria, Oct. 31st, 1893.

Spokane Falls & Northern Ry

NELSON & FORT SHEPPARD RY.

ALL-RAIL TO NELSON, B.C.

THE ONLY THROUGH LINE TO NELSON, KASLO, KOOTENAI LAKE AND SLOCAN POINTS.

THROUGH TRAINS SEMI-WEEKLY.

Daily, except Sunday, between Spokane and Marcus.

7:00 a.m. Lv... SPOKANE...Ar. 5:30 p.m.

On Wednesdays and Saturdays trains will run through to Nelson, arriving at 5:40 p.m., making close connection with the steamer Nelson for Kalso and all lake points, arriving at Kalso at 9:00 p.m. same days. Returning passengers will leave lake points and Nelson on Tuesdays and Fridays, arriving at Spokane same days.

Commening May 2nd, passengers for Trail Creek, Nakusp, New Denver, Revelstoke and all points on the Canadian Pacific Railway, will leave Spokane on Wednesdays and Saturdays at 7 a.m., connecting at Northport with steamer (same day) at 1 p.m.

Passengers by steamer from above points arrive in Spokane same evening.

Passengers for Kettle River and Boundary Creek connect at Marcus with stage on Mondays and Tuesdays. ja1

NOTICE.

Notice is hereby given that thirty days after date we, the undersigned, intend to make application to the Chief Commissioner of Lands and Works for permission to lease the following described lands, for the purpose of quarrying stone, commencing at the southeast quarter of lot 49, Renfrew District, thence north 20 chains, thence east 60 chains, thence south 20 chains, thence east 60 chains, thence south 20 chains, thence east 60 chains, thence south 40 chains to shore line, thence following shore line to point of commencement.

May 30, 1894.
JOHN IRVING.
R. P. RITHET.
J. CLARK.
my31-30t

RAILWAYS.

GRAND EXCURSION
— TO —
SPOKANE

on account of
Christian Endeavor State Convention
VIA
GREAT NORTHERN RAILWAY

To be held at Spokane, July 3rd to 5th, inclusive. The Great Northern Railway will make a rate of

$19.30

From Victoria to Spokane and return. Tickets on sale July 2nd, good to return July 6th. The Great Northern Railway is the official route for the Washington delegation. Delegates and their friends will leave Victoria morning of July 2nd at 9 a.m., arrive at Seattle at 4 p.m., leave Seattle 10.30 p.m. by special train, and a pleasant time is assured everyone.

For tickets apply Great Northern Railway office, Adelphi Block, Government street.

C. A. RATTRAY,
General Agent.

Esquimalt & Nanaimo R'y

TIME TABLE No. 20,

To take effect at 8.00 a.m. on Friday, Apr 27th 1894. Trains run on Pacific Standard Time.

NORTH BOUND (Read Down.) No. 2 Pass'r. Daily	No. 4 Pass'r. Fr. Sa. Su.	Mls. f'm Vic	STATIONS.	Mls. f'm Wel	SOUTH BOUND (Read Up) No. 1 Pass'r. Daily	No. 3 Pass'r. Fr. Sa. Su.
A.M.	P.M.				P.M.	P.M.
De. 8.00	De. 3.04		Victoria	78	Ar. 12.24	Ar. 8.00
" 8.04	" 3.08	1	Russell's	77	" 12.20	" 7.56
" 8.14	" 3.16	4	Esquimalt	74	" 12.10	" 7.48
" 8.39	" 3.36	11	Goldstream	67	" 11.45	" 7.28
" 9.14	" 4.05	20	Summit Siding	58	" 11.10	" 6.59
" 9.34	" 4.27	28	Shawnigan Lake	50	" 10.50	" 6.37
" 9.41	" 4.37	31	Cobble Hill	47	" 10.40	" 6.27
" 9.57	" 4.49	35	McPherson's	43	" 10.27	" 6.15
" 10.07	" 4.59	38	Koksilah	40	" 10.17	" 6.05
" 10.12	" 5.01	40	Duncan's	38	" 10.12	" 6.00
" 10.22	" 5.12	43	Somenos	35	" 10.02	" 5.52
" 10.48	" 5.31	52	Chemainus	26	" 9.36	" 5.32
" 11.06	" 5.49	59	Oyster Bay Siding	19	" 9.15	" 5.15
Ar. 11.50 De. 11.50	" 6.22	73	Nanaimo	5	De. 8.34 Ar. 8.25	" 4.42
Ar. 12.14	Ar. 6.34	78	Wellington		De. 8.10	De. 4.30
P.M.	P.M.				A.M.	P.M.

On Saturdays and Sundays
Return Tickets will be issued between all points for a fare and a quarter, good for return not later than Sunday.

Return Tickets for one and a half ordinary fare may be purchased daily to all points, good for seven days including day of issue.

No Return Tickets issued for a fare and a quarter where the single fare is twenty-five cents.

Through rates between Victoria & Comox.

Mileage and Commutation Tickets can be obtained on application to the Ticket Agent, Victoria Station.

A. DUNSMUIR, President.
JOSEPH HUNTER, Gen. Supt.
H. K. PRIOR, Gen. Freight and Passenger Agt.
my4

Thos. F. Oakes, Henry C. Payne, Henry C. Rouse, Receivers.

NORTHERN PACIFIC R. R.

RUNS

Pullman Sleeping Cars
Elegant Dining Cars
Tourist Sleeping Cars

—TO—
St. Paul
Minneapolis
Duluth
Fargo
Grand Forks
Crookston
Winnipeg
Helena and
Butte

THROUGH TICKETS
To Chicago, Washington, Philadelphia, New York, Boston and all Points East and South.

TIME SCHEDULE.

Speed 18 knots		VICTORIA ROUTE. S.S. "CITY OF KINGSTON"		Tonnage 1117.
8.30 pm	Ml	Lv *...Victoria.... Ar	110	4.30 pm
11.45 pm	38	. Port Townsend .	72	1.30 pm
3.00 am	82	...... Seattle......	28	10.15 am
4.45 am	110	Ar. *...Tacoma.....Lv	Ml	8.00 am

Steamer City of Kingston makes connection at Tacoma with Northern Pacific trains to and from points east and south.
* Daily except Monday.

E. E. BLACKWOOD,
Freight and Passenger Agent, Victoria, B. C.
A. D. CHARLTON,
Asst. Gen. Pas. Agent,
121 First street, Washington, Portland, Or.
ap2

BY WAY OF
MINNEAPOLIS AND ST. PAUL
AND OVER
The North-Western Line
Is the best route in every respect to
CHICAGO
and all points East,
KANSAS CITY, OMAHA, SIOUX CITY
and all points South. Direct connections in Union Depots. Vestibuled Trains. Compartm't Buffet, Pullman, and Dining Cars on every train. All ticket agents can sell you to your desination over "The North-Western Line."

F. W. PARKER,
Puget Sound Agent Seattle.
ja19

SECOND DAY.

The Spring Ridge School Makes an Excellent Average Showing for the Term.

The Governor-General's Medal Captured by the Girls' School—Onward and Upward.

The closing exercises in the schools continued yesterday morning with the presentation of a programme in the Spring Ridge school. Without doubt an unusual amount of interest is being manifested in these proceedings by the general public, as on each occasion the seating capacity has been totally inadequate to accommodate the large numbers that have turned out to witness the ceremonies.

The Spring Ridge schoolrooms were made beautiful by quantities of flowers that had been arranged by the teachers and pupils. The various exercises were given with a promptness and clearness of comprehension that reflected great credit on teachers and pupils alike. The following is the programme as presented:

Song—"Fair Canada" .....School
Recitation—"Renounce the Cup"..Maud Field
Song.....Boys and Girls of the Second Division
Recitation—"A Sum in Arithmetic".A. Cohen
Song.....V. Maurman and M. Holdcroft
Recitation—"The Pirate" .....M. Macdonald
Recitation—"Child's Sunset" .....E. Jones
Recitation—"The Drummer's Girl".....
.....Lena Breidford
Song—"School Bell".....School

At the close of the programme, Inspector Burns made a brief address to the school, in which he complimented them on the progress that the reports showed them to have made during the year just past. The averages had been as usual with this school, very high, and he hoped that the pupils would continue to do as well in the future as they had in the past, and there would certainly be no complaint from him.

Trustees Marchant, Lovell and Glover each thought that the children had cause to feel proud of the showing which they had made, and hoped to always find them as willing to work for their own good and the honor of the school.

The following are the promotion and prize lists for this school:

FIRST DIVISION—TEACHER, R. J. HAWKEY.

Promoted to Central School—Mary Smith (marks out of 700), 608; Maud Field, 587; Jeonina Johnson, 571; Valdergus Myrdal, 561; Lionel Cohen, 563; Kristina Johnson, 556; Laura Clarke, 551; Jennie Malcolm, 544; Adolphus Cohen, 540; Ethel Jones, 537; Rose Banfield, 525; Hannah Wall, 519; Garfield Vye 516; Margaret Moore, 510; Arthur Dodds, 506; Robert McLachlan, 489; Thomas Winsby, 477; Thomas Dicks, 475; John Thompson, 462; William Barnswell, 445; Lizzie Chambers, 428; and Hubert Bayley, 422.

Rolls of Honor—Proficiency, Mary Smith; deportment, Rosa Banfield; punctuality, Maud Field.

Prize List—Mary Smith, Lionel Cohen, Jeonina Johnson, Laura Clark and Maud Field.

SECOND DIVISION—TEACHER, L. M. SPEERS.

Promoted from second to first division—John Holdcroft, Victoria Rosson, Matilda Gaerdes, Gertrude Creech, Isabel Chapman, Arthur McLellan, Stanley Waring, Daisy King, Sam Johnson, Frederic Creech, Arthur Goodman, John Anderson, Eva Mathews, Arthur Whittaker, Christian Christianson, Margaret Johnson, Charlie Salt, Maude Copeland, Ernest Bragg, Catherine Carron, David Richards and Caroline Voss.

From junior to senior class—Maud Lyall, Willie Maynard, Catherine Dalby, Louisa Bragg, Margaret Malcolm, Stanley Russell, Stancey Christianson, Edward Coles, Hedley Dwyer, Violet Clarke, George Little and Lena Breidford.

Rolls of Honor—Proficiency, John Holdcroft; deportment, Stanley Waring; punctuality, John Anderson.

Prize List—Proficiency, John Holdcroft; neatness and good order, Arthur McLennan; head junior class, Maud Lyall; deportment, Stanley Waring; grammar, Isabel Waring.

THIRD DIVISION—TEACHER, MISS F. C. FRASER.

Promoted to Second Division—Elizabeth Whittaker, Kristina Johnson Louisa Johnson, John Arthur Creed, Harry Cohen, Bernice Scowcroft, Lewis Neelands, Frederic Jenkins, Jane McKinon, Margaret Myrdal, Jane Little, Etha McLellan, William Drysdale, Edwin Parsons, Stephen Tanner, Florence V. Corder, Merton McKenzie, Albert S. Chislett, John Kay, Evelyne Meunier, Thomas Matthews, Lulu Hooson, Ethel Grant, Charles Greenway.

From Junior to Senior Class—Frederick McGregor, Florence Anne Hick, John Musson, Robert Brydon, Ernest Maynard, Daisy Christopher, Annie White, Robert Neil, Winnifred Buckett, Edmund Therriault, Annette Cohen, Angus McDonald, Margaret Dearden, Edythe Copeland, Minnie Sellick, Lilian McPhadden.

Rolls of Honor—Proficiency, E. Whittaker; punctuality, Lulu Hasson; and deportment, E. Menuier.

Prize List—F. McGregor, W. Buckett, E. Whittaker, L. Johnson and J. McKinnon.

FOURTH DIVISION—TEACHER, MISS J. M. F. BARRON.

Promoted to Third Divison—Florence Field, Frank Vye, Harry Greenway, Mabel Schultz, Venus Maurmann, Max Lohbrummer, John McKinnon, Louise Cameron, Bertha Gudmundson, Marion Holdcroft, Richard Lory, Frank King, John Lawson, Beatrice Rosson, Kate Cummings, Albert Clarke, Willie Richards, Gertrude Bate George Vye, Clarence Hooson, Norman Waring, Theodore Gaerdes, Mary Moore, Belle Musson and Grace McDonald.

Rolls of Honor—Proficiency, Clarence Hooson; deportment, M. Holdcroft; and punctuality, Florence Field.

Prize List—H. Greenway, F. Vye, V. Mirman and M. Hodgson.

THE GIRLS' SCHOOL

Captures the Governor-General's Medal for the Year.

In the afternoon the Girls' school presented the closing programme in the South Park school buildings. Long before the opening hour the large audience hall was filled to its capacity by the parents and friends of the children. At the first notes of the grand march the long lines of girls filed in, keeping admirable time to the music, and taking their places with a promptness that indicated thorough drill.

The programme opened with a chorus by the school. Whoever has the musical training of the girls in hand certainly earned great credit for the way in which the pupils have mastered the rudiments of time and tune. The list of promotions from the eighth division to the seventh division was then read. This was followed by a song from the lower divisions which was heartily applauded. The names of those who passed up from the seventh to the sixth division were then announced, and the lower classes again favored the visitors with a song. The remainder of the promotion lists followed, alternating with songs from the various diivsions and the school. The various numbers were rendered in a manner that brought out rounds of applause from the delighted spectators. At the close of the regular programme the pupils of Miss Barron's class advanced and presented her with a handsome token of their love and best wishes for a pleasant vacation. Miss Barron was so overcome with emotion that she was compelled to ask Rev. P. McF. Macleod to respond for her, which he did in a few happy remarks.

Rev. S. C. Scholefield read the rolls of honor and the prize lists, which are given below. Inspector Wilson announced those who had been successful in passing up to the High school, and introduced Chairman Charles Hayward, of the trustee board, who presented the prizes won during the term.

Mr. Hayward congratulated the girls on having won the Governor-General's prize medal, the best indication of the close work which they had been doing during the year. The speaker then referred to the building in which the exercises were being held. The design had been severely criticised by many, but there could be no doubt that those who had been dissatisfied would change their minds when they saw the building as now complete. Parents were urged to see to it that their children were more regular in their attendance, as the government appropriations were made on the average daily attendance, and when pupils were out of school it cost the city so much money for every day they were away.

Brief speeches of congratulation were made by Trustees Lovell, Marchant and Glover, Rev. P. McF. Macleod, Rev. Dr. Campbell, Rev. Thomas Baldwin, Rev. A. B. Winchester and others.

The following are the lists for the term:

FIRST DIVISION—TEACHER, MISS WILLIAMS.

Passed to High School—Dorothy Allison, McGarvin Glover, Rosemary Reid, Maud Bone, Christince Anderson, Alice Parsons, Verna Heisterman, Annie Wrigleswortb, Clara Winnett, Carry Hall, May Winnett, Maggie Hiscocks, Ida Wolfe, Mary McCrimmon, Eda Scholefield, Kate Braid, William McTaggart, and Ina McFadden. Dorothy Allison wins the Governor General's medal, presented for competition between the Girls' and Boys' schools, her general average being 72 per cent.

SECOND DIVISION—TEACHER, MISS L. A. F. BARRON.

Promoted to First Division—Flora Rolfe, Olive L. Chambers, Elsie Cartmel, Mary White, Annie McQuarrie, Ethel Coles, Florence Creeden, Sara Breidjford, Jessie Cameron Brown, Millicent Newby, Kate M. Lettice, Dorothy Berridge, Hilda May Gowen, Harriet Nicholss, Ethel Browne, Violet Hardie, Winnifred Hopper, Maud Munsie, Amy Alice Beam, Emma Johnson, Frankie Rooklidge, Arabella Hood, Annie J. Kinsey, Elizabeth Ross, Rose Maynard, Evelyn McFarlane, Irene Ethel Ure, Annie L. Winsby, and Nettie E. Vigelius.

Rolls of Honor—Proficiency, Flora B. Rolfe; regularity, Arabella Hood; and deportment, Kate M. Lettice.

Prize List—Diligence, Arabella Hood, prize presented by Trustee J. B. Lovell; diligence, Mary White.

THIRD DIVISION—TEACHER, MISS A. KEAST.

Promoted to Second Division—Viva Babington, Jennie Lory, Ada Smith, Jane Taylor, Regina Behnsen, Margaret Brown, Edith Noble, Margaret Gleason, Annie Shears, Alice Smith, Beatrice Cooke, Gertrude Macfarlane, Elizabeth Milne, Rose Hall, Florence Hardie, Mabel Davey, Alice Daley, Catherine Chapman, Nellie Porter, Ethel Dwyer, Alice Allen, Maud Booth, Theresa Jones, Gladys Cameron, Cora Clarke, Charlotte Spencer, Lily Cohen and Agnes Hanson.

Rolls of Honor—Proficiency, Viva Josephine Badington; deportment, Beatrice Anne Cooke; regularity and punctuality, Catherine Powell.

Prize List—General proficiency, prize awarded by Trustee J. B. Lovell, Jennie Lory; writing, May Wilson.

FOURTH DIVISION—TEACHER, MRS. CALDWELL.

Promoted to Third Division—Dorothy Manton, Edna Souden, Beatrice Bonnet, Annie Sparrow, Grace Atkinson, Marjory Wollaston, Ida Hatch, Edith Bull, Elizabeth Adams, Annie Duncan, Elizabeth Scowcroft, Beatrice Loat, Kate Lovel, Gertrude Heal, Annie St. Onge, Lena Sexsmith, Susan Norman, Mabel Lyall, Mabel Dodds, Lottie Jackson, Ray Sylvester, Ethel Bowness and Flossie Mills.

Roll of Honor—Proficiency, Dorothy Manton; Punctuality and Regularity, Elizal Morrisin Thompson; Deportment, Catherine Maud Lovel; Second Prize Proficiency, Edna May Souden, presented by Trustee Lovell.

FIFTH DIVISION—TEACHER, MISS FRANCES ARROWSMITH.

Promoted to Fourth Division—Kate McCrimmon, Sadie Leach, Mona Cleaver, Laura Miller, Violet Bryant, Gertrude Furnival, Ethel Mills, Zella Carter, Gertrude Roper, Cora Heal, Gertrude Meyer, Agnes Webster, Margaret Stooke, Emma Vigelius, Bessy Grant, Daisy Hampson, Mabel Clark, Alber a Wrigleswortb, Nelly Field, Minnie Luney, Kate Noble, Rosetta Bray, Alice Cripps, Sophie Hiscock, Florence McNeill, Grace Stephenson, Amy Law, Amy Leiser, Ethel Beam, and Lizzie Taylor.

Rolls of Honor—Regularity and punctuality, Margaret McKenzie; proficiency, Kate McCrimmon; deportment, Florence McNeil.

Prize List—General proficiency, K. McCrimmon; grammar, M. Stooke; arithmetic, Zella Carter; spelling, Laura Miller; geography, Sadie Seach; mental arithmetic, Mona Cleaver; diligence, Gertrude Furnival; writing, Gertrude Meyer; reading, Agnes Webster; diligence, Kate Noble.

SIXTH DIVISION—TEACHER, MISS S. A. ROBINSON

Promoted to Fifth Division—Minnie Bowman, Mary Elliott, Rose Robinson, May King, Nora Turner, Bessie Rolfe, Lizzie Bryce, Clara Cripps, Grace Meredith, Josie Wollaston, Gertrude Hickey, Lily Glover, Ardello Lavender, Ethel Edwards, Laura Elford, Gladys Berridge, Bella Roberts, Sara Irwin and Celia Tugwell.

Rolls of Honor—General proficiency, Minnie Bowman; deportment, May Henderson; and regularity and punctuality, Bessie Eugenie Rolfe.

Prize List—General proficiency, Mary Elliott, presented by Trustee Lovell.

SEVENTH DIVISION—TEACHER, MISS A RUSSELL.

Promoted to Sixth Division—Mabel Lyon, Viola Hickey, Florence Conway, Kathleen Henderson, Elsie Wier, Olive Piggott, Edith Renfree, Jessie Leigh, Alice Moss, Lillian Lowell, Grace Crosier, Lena Marks, Gertrude Curry, Mildred Brown and Helen Nicolle.

Rolls of Honor—Attendance, Hattie Harris; deportment, Elsie Wier and proficiency, Mabel Lyon.

EIGHTH DIVISION—TEACHER, MISS J. R. CHRISTIE

Promoted to Seventh Division—Josephine Bryant, Minnie Johns, Rachael Nathan, Ellen Mason, Leonice Ball, Lilian Carson, Beatrice Eden, Eveline Williams, Sadie Brown and Alice Brown.

Rolls of Honor—Deportment, Sadie Brown; proficiency, Josephine Bryant; punctuality and regularity, Lizzie Wooster.

Prize List—Ray Nathan.

PLAYING INDIANS.

A Twelve-Year Old Boy Burned at the Stake By His Friends and Companions.

CAMDEN, N J, June 27.—Charley Benny, a 12 year-old boy, who was burned at the stake by some companions several months ago while playing Indians, died yesterday in the Homeopathic hospital. Benny, together with five or six boys of his own age, went out on the meadows and began to play Indians. One of the boys suggested that one of them be burned at the stake just as Indians used to do. It was finally decided that Benny should be the one burned. The rest of the boys took hold of Benny, tied him securely to a tree and set it on fire. The flames soon began to close on Benny, and when the boys saw what they had done they became frightened, and instead of trying to save the little fellow they ran away. Benny was terribly burned before he was released by some men who were passing and happened to see the boy afire. The boy was taken to the hospital where he has remained since. Skin grafting was tried without success. The boys who inflicted the injuries on young Benny were all arrested, and are now in the Reform school at Jamesburg.

People with hair that is continually falling out, or those that are bald, can stop the falling and get a good growth of hair by using Hall's Hair Renewer.

When Baby was sick, we gave her Castoria.
When she was a Child, she cried for Castoria.
When she became Miss, she clung to Castoria.
When she had Children, she gave them Castoria.

SPECIAL facilities for making blank books. R. T. Williams, 28 Broad street. *

Like Magic. "It always acted like magic. I had scarcely ever need to give the second dose of Dr. Fowler's Extract of Wild Strawberry for summer complaints." Mrs. Walter Govenlock, Ethel, Ont.

MARINE MOVEMENTS.

The Admiralty Case of the "Vancouver" and the "Yosemite"—Captain Bangs on Trial.

The Admiralty action of the steamer Vancouver against the steamer Yosemite will be tried before Mr. Justice Crease, deputy judge in Admiralty, on Thursday next. The suit is for $3,000 damages, claimed as the result of a collision between the Yosemite and the Vancouver last summer in Plumper Pass. The Yosemite was on her way down from New Westminster, the Vancouver being anchored for the night, and the defence is carelessness on the part of the captain of the Vancouver in anchoring in the route of passing steamers. Some interesting legal points are said to be involved. Bodwell & Irving represent the owners of the Yosemite; Belyea & Gregory for the plaintiffs.

FROM AND FOR CALIFORNIA.

Consignments of freight from California for local merchants on the San Francisco steamship Umatilla, which arrived at 5 o'clock yesterday morning were exceptionally large, amounting in all to over 310 tons. On arrival the ship had 172 passengers on board, but of the number only 33 cabin and 16 steerage passengers landed at Victoria. The few hours' delay of the steamer was occasioned by head winds at sea. On board the steamship Walla Walla, which last evening sailed for San Francisco, are the following cabin passengers from Victoria: A. G. Smith, W. H. Collins, H. Bord, Mrs. J. Creed, Mrs. H. T. Hardcastle, Thos. S. Mattelet and child, Wm. M. Chudley, wife and child, Mrs. G. Simpson, Miss A. Munro, Mrs. H. F. Levy, Mrs. A. Ross and children, R. A. Harron, Frank Grantham, M. C. Reynard, J. Creed, S. Lydyard, Miss Lydyard, Miss May Buckley, John Leahy, D. V. Lindsay, Rev. W. A. Mervyn, E. E. Brownell, F. Lenafela, Mrs. Dendon and Miss Dendon.

HERE FOR LUMBER.

Two vessels in ballast and to load lumber at the Hastings mill are now in Esquimalt, having arrived within the past few days. The second is the Norwegian ship Drammen, which was yesterday brought in from the Cape by the American tug Wanderer. She is 31 days out from Honolulu and reports a good passage. Her skipper is Capt. Anderson. The vessel's tonnage is 1,347.

THE MARY PARKER CASE.

The trial of Captain Frank Bangs and his mate, Jim Heay, for conspiracy to defraud the insurance companies by scuttling the schooner Mary Parker off Race Rocks, has begun in Judge Hanford's court at Seattle. After the jury had been impanelled Tuesday, the court adjourned until tomorrow morning. It is expected that a decision will be reached this week, as the evidence is direct and not so very extensive.

MARINE NOTES.

The R.M.S. Miowera will resume her place on the Canadian-Australian line late in the fall, leaving Southampton for Victoria and Vancouver on the 19th of September, according to present arrangements.

Another attempt was made very recently to float the Wrestler off White rock, Esquimalt, but without success. The vessel's condition is now very bad.

The Rithet yesterday took a tea cargo from Westminster to Katz Landing, this freight being part of that which arrived by the last Empress.

The sealing schooner Libbie was reported by cable from Hakodate yesterday, with 1,000 skins, which will be shipped home by the Viva.

H.M.S. Royal Arthur, flagship of the North Pacific fleet, paid Seattle a visit on Tuesday.

The N.P.R. ss. Sikh sails outward next Tuesday.

ENTERED.

Str. Premier.....from Vancouver.
" City of Kingston.... " Port Townsend.
" Rosalie..... " " "
" Walla Walla..... " " "
" Wanderer..... " " "
" R. P. Rithet..... " N. Westminster.
" Umatilla..... " San Francisco.
" Velos..... " James Island.
Schr. Katie..... " Fraser River.
Ship Drammen..... " Honolulu.

CLEARED.

Str. Premier..... for Vancouver.
" City of Kingston.... " Port Townsend.
" Rosalie..... " " "
" Umatilla..... " " "
" Walla Walla..... " San Francisco.
" R. P. Rithet..... " N. Westminster.
" Velos..... " James Island.

CYCLONE IN MINNESOTA.

Tremendous Damage Done to Crops and Property—Everything Wrecked in Its Path.

ST. PAUL, June 27.—Meagre reports from Southwestern Minnesota indicate that a terrific cyclone passed through that section this evening. At Sleepy Eye four persons were killed, and at Widon two. Great damage was also done at Renville, Collegeville and Aberdeen. Over five inches of water fell in an hour at Aberdeen. Great damage was done from the washing out of the crops. At Renville the cyclone wrecked everything in its path. The timbers of a house fell on Mrs. Charles Hackman, breaking her thigh and crushing her head; the Lutheran church and high school building were destroyed. Reports from the country districts around Renville indicate that thousands of dollars worth of damage was done to the property of the farmers.

PULLMAN CAR BOYCOTT.

General Strike Ordered on the Northern Pacific System.

ST. PAUL, June 27.—A general strike has been ordered on the Northern Pacific system by the American Union in connection with its boycott of Pullman cars.

Deep Water Harbor at Everett.

WASHINGTON, June 27.—In the morning hour the House passed the Senate resolution calling on the Secretary of War for information as to the cost of making a deep water harbor at Everett, Washington, and the joint resolution reported from the committee on appropriations extending for 30 days after June 30 appropriations for the present fiscal year. A few other measures of minor importance were passed and the bill providing for the admission of New Mexico to statehood was taken up.

Trains to the East.

The Northern Pacific railway company resumed the running of through trains from the Pacific coast to St. Paul, Chicago and all Eastern points June 14, 1894. Passengers taken through without transfer or delay. Tickets to all points in Europe, Canada and the United States for sale. Office, Adelphi building, Government street, Victoria, B.C. E. E. Blackwood, ticket agent. *

Cheap dinner sets at Cheapside. *

Look out for Prize Books at Hibben & Co.'s.

CHEAPSIDE

GEO. POWELL & CO'Y.

THIS WEEK

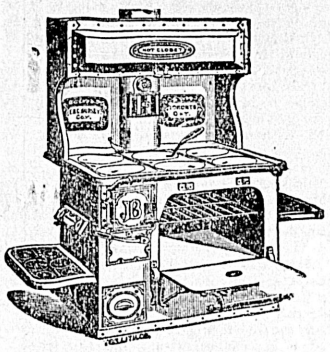

We are selling cheaper than ever.

GARDENING TOOLS OF ALL KINDS.

LAWN MOWERS,
RUBBER HOSE,
LAWN SPRINKLERS.

Cheapside, No. 127 Government Street.

VICTORIA
REPRESENTATIVE BUSINESS FIRMS
OF
JOBBERS AND MANUFACTURERS.

LANGLEY & CO.
Wholesale Druggists
Established 1858.

WANTED.
Strawberries, Raspberries, Gooseberries, Black and Red Currants
In any quantity. Must be of the very best quality.
FALCONER'S VINEGAR & PICKLE WORKS, VICTORIA.
Telephone 473.

BOUCHERAT & CO.
IMPORTERS OF
Wines and Liquors.

LENZ & LEISER,
Wholesale Dry Goods
LARGEST STOCK IN THE PROVINCE.

BANK OF BRITISH COLUMBIA.
(Incorporated by Royal Charter, 1843.)
CAPITAL (With power to increase.) ..... £600,000, $2,920,000.
RESERVE ..... £275,000, $1,338,333.
HEAD OFFICE: - - - - 60 LOMBARD STREET, LONDON, ENGLAND.
BRANCHES:
IN BRITISH COLUMBIA—VICTORIA, VANCOUVER, NEW WESTMINSTER, NANAIMO, KAMLOOPS AND NELSON (KOOTENAY LAKE).
IN THE UNITED STATES—SAN FRANCISCO, PORTLAND, SEATTLE AND TACOMA.
AGENTS AND CORRESPONDENTS:
CANADA—Canadian Bank of Commerce, Merchants Bank of Canada, The Molsons Bank, Imperial Bank of Canada, Bank of Nova Scotia and Union Bank of Canada. In UNITED STATES—Canadian Bank of Commerce (Agency) New York, Bank of Nova Scotia, Chicago. In AUSTRALIA AND NEW ZEALAND—Bank of Australasia. HONOLULU—Bishop & CO.
SAVINGS BANK DEPARTMENT. Deposits received from $1 upwards, and interest allowed (present rate) at 3½ PER CENT. PER ANNUM.
Gold dust purchased and every description of Banking business transacted.
Victoria, B.C., July 1, 1893. ap5 GEO. GILLESPIE, MANAGER.

TENDERS.

CITY OF VICTORIA WATER WORKS

NOTICE TO CONTRACTORS.

Sealed tenders, addressed to the undersigned, will be received up to the 3rd day of July, 1894, at 4 p.m., for furnishing approximately 310 tons (of 2240 lbs) of Cast Iron Coated Plain Water Pipes, and 3¼ tons of Special Castings, to the Corporation of the City of Victoria, for the Victoria Water Works, in accordance with specification to be seen at the office of the Water Commissioner, Victoria, where also forms of tender may be obtained.

The Corporation does not bind itself to accept the lowest or any tender.

By order.

WELLINGTON J. DOWLER, C.M.C.
City Clerk's Office,
Victoria, B.C., May 8th, 1894. my9

Provincial Royal Jubilee Hospital.

(INCORPORATED 1890.)

The Fourth Annual Meeting of the Donors and Subscribers to the Institution will be held in the City Hall, on Friday, the 29th June, at 2 o'clock in the afternoon.

Business—Receiving the Annual Report of the President and Directors, and the Treasurer's Statement for the year ending 1st June, likewise the Election of Directors.

In accordance with the Act of Incorporation the six following Directors retire by rotation, but are eligible for re-election: J. S. Yates, E. C. Baker, Alexander Wilson, Charles Hayward, H. Helmcken and William C. Ward.

In accordance with the Act of Incorporation the following six Directors were re elected at the annual meeting on 30th June last year for a term of two years, and are therefore still in office: George Byrnes, Joshua Davies, William M. Chudley, A. C. Flumerfelt, F. B. Gregory and E. A. McQuade.

ALL DONORS OF MONEY AND SUBSCRIBERS are eligible to vote for the election of Directors.

H. M. YATES,
Secretary,
Care Yates & Jay, Bastion street.
Victoria, B. C., 11th June, 1894.

P.S.—According to the new Act of the Local Parliament **DONORS AND SUBSCRIBERS** can vote for four members only. The City Council nominate five (5), the Local Government three (3) and the French Benevolent Society three (3), making a total of fifteen Directors. je12 td

NOTICE OF ASSIGNMENT.

Pursuant to the "Creditors' Trust Deeds Act, 1890," and Amending Acts.

NOTICE is hereby given that Patrick Thomas Patton, of Victoria, B.C., hotel-keeper, has by deed dated on the 20th day of June, 1894, assigned all his personal estate, credit and effects which may be seized and sold under execution and all his real estate, unto William H. Redmond, of Victoria aforesaid, commission merchant, in trust for the benefit of all his creditors, and said deed was executed by said parties and trust undertaken by the said William H. Redmond, the trustee, on the said 20th day of June, 1894. Creditors of the said Patrick Thomas Patton are required to send full particulars of their claims, proved by statutory declaration; to the said trustee, at Victoria, B.C., on or before the 28th day of July, 1894, and all persons indebted to the said Patrick Thomas Patton are required to pay the amount of their indebtedness to the said trustee forthwith.

After the said 28th day of July, 1894, the said trustee will proceed to distribute the assets among the parties entitled thereto, having regard only to those claims of which he then shall have notice.

Dated the 20th day of June, 1894.

McPHILLIPS, WOOTTON & BARNARD,
Board of Trade Building, Bastion Street, Victoria, B.C., Solicitors for William H. Redmond, Trustee. je22-1mo

Assessment Act and Provincial Revenue Tax.

NOTICE is hereby given, in accordance with the Statutes, that Provincial Revenue Tax and all taxes levied under the Assessment Act are now due for the year 1894. All of the above-named taxes collectable within the Electoral Districts of Victoria City, Victoria, Esquimalt and Coast Districts, are payable at my office.

Assessed taxes are collectable at the following rates, viz.:

If paid on or before June 30th, 1894—
One-half of one per cent. on real property.
Two per cent. on wild land.
One-third of one per cent. on personal property.
One half of one per cent. on income.
If paid after June 30th, 1894—
Two-thirds of one per cent. on real property.
Two and one-half per cent. on wild land.
One-half of one per cent. on personal property.
Three-fourths of one per cent. on income.
Provincial Revenue Tax, $3.00 per capita (Victoria City excepted).

CORNELIUS BOOTH,
Assessor and Collector.
January 2nd, 1894. ap19-td

"Fire Insurance Policy Act, 1893,"

NOTICE is hereby given that His Honor the Lieutenant-Governor in Council has further postponed the commencement of "An Act to secure Uniform Conditions in Policies of Fire Insurance," from the 1st day of April, 1894, until the 1st day of April, 1895.

JAMES BAKER,
Provincial Secretary.
Provincial Secretary's Office,
29th March, 1894. fe10-td

NOTICE OF ASSIGNMENT.

Pursuant to the "Creditors' Trust Deeds Act, 1890," and Amending Acts.

Notice is hereby given that Frank Gage Moody, of No. 6 Amelia street, Victoria B.C., grocer, has by deed dated 22nd June, 1894, assigned all his personal estate except as in said deed mentioned, and all his real estate unto Frederick George Quick, of Victoria District, farmer, for the benefit of his creditors. Said deed was executed by said F. G. Moody, and said F. G. Quick, and trusts thereof undertaken by said F. G. Quick, on said 22nd June, 1894.

Creditors of said F. G. Moody are required to send full particulars of their claims duly proved to the Trustee at Victoria, B.C., on or before the 1st August, 1894, and all persons indebted to the said F. G. Moody, are required to pay the amount of their indebtedness to the said Trustee forthwith.

After the 1st August, 1894, the said Trustee will proceed to distribute the assets among the parties entitled thereto, having regard only to those claims of which he then shall have notice.

Dated 23rd June, 1894.

LINDLEY CREASE,
16 Chancery Lane, Victoria B.C.
Solicitor for the above named Trustee.
je24-1mo

TRANSPORTATION.

Canadian Pacific RAILWAY.

—PASSENGERS BOOKED THROUGH—

WITHOUT DELAYS

—TO ALL POINTS—

East and Southeast.

THROUGH FIRST-CLASS SLEEPERS AND TOURIST CARS TO

BOSTON,
MONTREAL,
TORONTO,
WINNIPEG AND
ST. PAUL

Without Change

Passengers booked to and from all points in Canada, United States and Europe.

GEO. McL. BROWN, Dist. Pass. Agent. Vancouver, B.C.
GEO. L. COURTNEY, Agent, Victoria, Cor. Fort and Gov't Sts.

au25

Chicago, Milwaukee & St. Paul Ry.

GLANCE AT THIS MAP

Of the Chicago, Milwaukee and St. Paul Railway and note its connections with all transcontinental lines at St. Paul and Omaha, and remember when going east that its trains are lighted with electricity and heated by steam. Its equipment is superb. Elegant Buffet, Library, Smoking, and Sleeping cars, with free reclining chairs. Each sleeping car berth has an electric reading lamp, and its dining cars are the best in the world. Some other lines are longer than this, but none are shorter, and no other offers the above luxurious accommodations. These are sufficient reasons for the popularity of "The Milwaukee." Coupon ticket agents in every railroad office will give you further information, or address

C. J. EDDY, General Agent,
J. W. CASEY, Trav. Pass. Agent,
Olympic Block, Seattle

ESQUIMALT & NANAIMO RAILWAY.

STEAMER JOAN
J. E. BUTLER, Master.

On and after March 22nd, 1893,

The Steamer JOAN will sail as follows, calling at Way Ports as Freight and Passengers may offer:

Leave Victoria, Tuesday, 7 a.m.
" Nanaimo for Comox, Wednesday, 7 a.m.
" Comox for Nanaimo, Friday, 7 a.m.
" Nanaimo for Victoria, Saturday, 7 a.m.
" Union Wharf at 6 a.m. every Thursday for Nanaimo, returning to Union Wharf same day.

For freight or staterooms apply on board, or at the Company's ticket office, Victoria station, Store street. fe1

PACIFIC COAST S. S. CO.

DESPATCH A STEAMER EVERY FIVE days for San Francisco, carrying Her Majesty's mails, from Outer Wharf at 8 p.m

Umatilla - - - - - July 2

R. P. RITHET & CO.
Agents.
mch26

HANG WO HING KEE,

importers and dealers in

Chinese and Japanese Fancy Goods

No. 31 Cormorant Street,
P.O. BOX 569. 1y20tf VICTORIA, B.C.

REWARD.

A Reward of One Thousand Dollars ($1,000) will be paid for such information as will lead to the arrest and conviction of the person or persons who, on or about the morning of the 13th inst., placed or caused to be placed or exploded, a bomb or other dangerous explosive on or near the premises of Alexander Sharp, at Wellington, in the County of Nanaimo.

Signed,
R. DUNSMUIR & SONS.
Victoria, B.C.,
March 16th, 1894. mr17

The Colonist.

THURSDAY, JUNE 28, 1894.

NOTE.

Changes of advertisements must be handed in not later than 6 p.m. in order to insure insertion the following day.

ASTRONOMICAL.

VICTORIA, June 28, 1894.

Sun rises.... 4:01 a.m. | Sun sets .... 8:05 p.m.
Moon rises... 0:40 a.m. | Moon sets... 4:35 p.m.
Day of year—179th.

N.B.—The above calculations are based on mean solar time, which is 13m. 32s. slower than Victoria standard time.

THE THERMOMETER.

ESQUIMALT STATION, June 27, 1894.

Report for 24 hours ending 9 p.m.

1 a. m	51°	Mean 53°	The velocity and direction of the wind were as follows:
5 a. m..	50°		
9 a. m..	52°	Highest 58°	5 a.m.—16 S
1 p. m..	57°		1p.m —12 S.
5 p. m ,	56°	Lowest 50°	9 p.m.—Calm.
9 p. m..	52°		Rain—.00.

Average state of weather—Cloudy.

E. BAYNES REED, Observer.

PASSENGERS.

Per Str. UMATILLA, from San Francisco—Henry Robinson, F McRae, Miss Dora Laird, Mrs F A Conner, Mrs W W Rawson, Mrs L K Norton, Miss Jennie Norris, F M Cady, C Prieber, C M Bryan, J W Holt, D D Jones and wife, Mrs L Jones, Mrs A Walters, Mrs Saunders, F H Worlock, Mrs Charlotte Boswell, Miss Robinson, J T Anderson wife and son, W S Gilmore, L A Rolstine and wife, F L Gilchrist, M Denman, Ashton Harrison, E E Prieber, Mrs Kerry, Mrs M Morse, Henry J Martin, G Sanford.

Per Steamer ROSALIE from the Sound—H S, Mrs and Miss Hoey, R J Doran, E Pendar, J Dixon, Geo Chisholm, J Cayne and J Scanlan.

Per Str CITY OF KINGSTON, from the Sound—Walter Oakes and wife, Miss E Dudley, P H Rudley, Jno Casey, W J Arthur, Mrs Deeming, P H Sayre, G Evans, Ella Olsen, H C Seed, Mrs D E Kerr, R P Creig and wife, G W Woodard, Mrs Gowans, R McIntosch and wife, J A Eckstrom and wife, Annie Traverse, F N Kallock and sister J Powley, F L Hamilton, Geo Walker, Miss Mills and sister, Rev J G Gordon, Joseph Willis, Mrs Gordon Graham, G Smith, Miss Bingon, Mrs Freedman, G Winehill, Ella Olsen, R F Shaw, Miss Aiken, Miss Spencer, D J Evans, Mrs McFarland, Peter Young.

Per Steamer PREMIER, from Vancouver—J M Miller, J Parsons, A McPherson, D M Gordon, Thos Hooper, A W Vowell, F J Hall, Hon Col Baker, Capt Webster, J W McFarland, A H B Macgowan, Chas S Windsor, J D Breeze, Mrs Braid, Mrs G A Jordan, Jno Campbell, Justice McCreight, H S Rowling, J A Wood, R W Clark, J M Hunter, Mrs Elliott, Mrs Siddall, Miss L Dunnington, Miss F Nesbitt, Miss J Strachan, D Ballantyne, Geo Bentley, W D Bentley, W H Phelps, Frank Hart, Sister Agassiz, Mrs J Roberts, Chas Wright, W Prout.

CONSIGNEES.

Per Str. UMATILLA, from San Francisco—Alice & A, Albion Iron Wks, G McGregor & Son, Anglo B C Pkg Co, The Brackman & K M Co, Bank of B C, Bon Accord Fishing Co, C A Bossi, C Morley, Cal Wine Co Ltd, Colonist P Co, D H Ross & Co, Erskine Wall & Co, E H Marvin & Co, E B Marvin & Co, E Pimbury & Co, Fell & Co, Gov P Office, G A McCulloch, H S Fairall, H E Levy & Co H J Brady & Co Hud Bay Co, J & A Clearihue, Jno Earsman & Co, Johns Bros, J H Todd & Son, L A Rostein, Langley & Co, L White & Co, L White, M Bantley, M Cohen, Mrs Mary E Greenway, Morris Kelly, Nicholles & R, Oppenheimer & Co, Phillips Bros, Robt Herron, R Baker & Son, Speed Bros, Simon Leiser & Co, S Leiser, Thos Earle, The Ames Holden Co, The Canada Paint Co, Turner Beaton & Co, Vaio & B, Vict Steam Laundry, Vict Phœnix Brew Co, W Jackson Jr & Co, Wilson Bros, Yuen Lung, H M Dockyard, Wells Fargo & Co.

Per Steamer ROSALIE from the Sound—Vaio & B, E B Hill, B Van Volkenburg, Wm Thompson and Blair & G.

Per Str CITY OF KINGSTON, from the Sound—Standard Oil Co, Hastie & B, J Betzold, E B Marvin & Co, McLennan & McF, Youdall & S, Simon Leiser & Co, Thos Dunn & Co, Mrs A Travers.

Per Steamer PREMIER, from Vancouver—A Barker, Braden & Son, Colbert & W, Cookson & P, T S Hussey, Geo Monroe, Hall & R, J B Johnson, James Thompson, J H Falconer, M R Smith, S Leiser, Ramsay Bros, Speed Bros, R Jamieson, Wilson Bros, W N Lazier, C A Godson, Dom Ex Co.

MARRIED.

JONES-VESTY—June 20, at San Francisco, D. D. Jones, of this city, to Florence M. Vestey of Freshfield, Liverpool, England.

F. C. COLLINS was yesterday arrested by officer Carson, of the city police, on a warrant charging him with vagrancy. Collins was summoned to appear in the city police court last February, but failing to respond to it a warrant was issued, which when the prisoner showed up yesterday was served, he having been absent from the city for some months.

It is announced from Fez that Muley Ismail, the late Sultan's eldest brother, has announced his submission to the sovereignty of his nephew, Abdul Aziz, the new Sultan of Morocco. To protect them from brigands the houses of Europeans are guarded by troops. A revolt of the Mittioussi tribe has been put down by the Sultan's forces, who killed a large number of the tribesmen.

IX L Carving Set at Cheapside. *

Drink Victoria Phœnix Lager Beer.

Northern Pacific Railroad

Resumed the running of through trains to St. Paul, Chicago and all Eastern points June 14, 1894, without delay or transfer.

Passengers ticketed through to all points in Canada, the United States and Europe.

Office, Adelphi building, Government street, Victoria, B.C.

E. E. BLACKWOOD, Ticket Agent. *

YOU can get the celebrated "Mason" fruit jar at Weiler Bros. *

Notice.

Traffic over the Spokane Falls & Northern, and Nelson & Fort Sheppard Railway, has been fully resumed, and business is taken through the same day between Spokane, Nelson, Kaslo and all Kootenay Lake points. *

FRUIT jars (all sizes), jelly glasses, etc., at Weiler Bros. *

Look out for Prize Books at Hibben & Co.'s.

French China Tea Sets at Cheapside. *

PRESERVING kettles and preserving crocks at Weiler Bros. *

Look out for Prize Books at Hibben & Co.'s

OPPOSITION ARGUMENTS.

Continued from page One.

not shown themselves friendly to it, notwithstanding the cartoon at Campbell's corner representing them as pushing on the scheme. He reiterated the already disproved story that Hon. Mr. Vernon had referred to this road as the "Canada Western humbug," and held that this must be true because Mr. Vernon has not written to the papers denying it. He condemned Hon. Mr. Davie for having five years ago declared that he entered the cabinet on the understanding that the building of such a road as this should be part of the government policy, and since then having done nothing to further the scheme. He read from Mr. Beaven's speech of five years ago to show that that gentleman then stated that it would be impossible to form any government in British Columbia who would oppose the construction of a second trans-continental railway with its terminus at Victoria or Esquimalt. He next quoted from the World of a recent date with a view to prove that the government could not secure a majority in the legislature for the scheme. He then read at length from the prospectus of the British Pacific Construction Company, for he considered that he committed no breach of confidence in doing so as copies had been distributed in the city. To show what a nice little thing there was in it, he said, the prospectus stated that the land grant would amount to 18,950,000 acres, which with the cash subsidy would come to a total grant of $52,000,000 to the scheme. The total cost was put in the same document at $35 800,000, leaving the balance of more than $16,000,000 as profit. It was provided, however, that out of the 50,000 shares in the road, 21,250 are to be retained for promotion purposes. This he contended was one of the reasons why it had not been a success—the promoters wanted too much. He read the list of subscribers up to the time of the issue of the prospectus to show that the promoters had taken very little stock in the enterprise. He declared that at the last meeting of the directors salaries amounting to $29,800 a year had been proposed to be voted to Messrs. Bakeman, Jones and Kane for managing the road. He told the audience—what has already been shown to be not the case—that Hon. Mr. Davie denied at Westminster that any proposition had been made to the government with respect to this road, and appealed to Mr. Beaven to confirm his (Dr. Milne's) statement that a proposition had been read in the house in the session of 1893. He believed that the cabinet are not in unison on this question, and that that is the reason why the company have received no proposition in return from the government. He believed that the company really contemplated making Port Simpson—300 miles nearer to Yokohama—the terminus of the road. He next read a letter from the solicitors of the road asking that the restrictions on Chinese labor should be taken off so that they might be brought in to construct the road.

A Workingman—Will you tell us something about the Chinese you employ in your garden, and the ones you had in your buggy yesterday? (Hear, hear, and great applause.)

Dr. Milne in reply said that he did not wish to deny to anyone the privilege of employing Chinamen in his own house if he liked, but when men come to the legislature for special privileges the case is different.

The Workingman—Yes, but you ought to practise what you preach. (Laughter and applause.)

Dr. Milne contended that he did practise what he preached. He hastily changed the subject, however, referring to the statement made in the theatre at the recent meeting that while condemning monopolies he had himself not many years ago applied for a monopoly in the gas business, and claimed that the monopoly clause so asked for was of no value, because there was not room for a second company anyhow. He denied that he had sought to introduce a Sunday law at the last session of the legislature, and condemned that which Hon. Mr. Davie had asked the house to pass, because he considered it narrow-minded and sectional.

Hon. Mr. Beaven said he was sorry that the opposition candidates had not an opportunity at the meeting at the theatre the other evening to answer some of the incorrect statements there made with respect to them. He felt satisfied that if the electors of Victoria realized how the situation stands not a man in this audience would cast his vote for the government. For the past few years, he contended, the province had practically been without a legislature at all, because so many of the members pass their time in the luncheon room or the smoking room and simply come in to vote when the bell rings. He reiterated the oft heard complaint about special warrants, which he said were made use of to ignore even such a legislature as the province has, and he supposed that in this and other respects the government are "carrying on" this year just the same as last. In fact, what they are doing with the election law shows this, for he complained that the election law gives no authority for postponing the day of election as has been done in Yale for instance. He declared that the people might just as well put all the power at once in the hands of Theodore Davie and let him run the whole show. He did not see the use, anyhow, of having so many as thirty-three members in the legislature, especially as so many of them take no part in the business except to stay in the lunch-room or smoking-room and come in to vote when required.

A Voice—Is that only the government members? (Laughter and applause.)

Hon. Mr. Beaven said he made no distinction between the members on either side. (Laughter.) The extraordinary thing is that these so-called representatives of the people when they are ignored by the government take it all like whipped curs, and no matter what resolution is brought in by the opposition condemning the government, these members always voted to whitewash them. Referring to Hon. Mr. Davie's reply in the theatre to his (Mr. Beaven's) remarks at the last opposition meeting on the subject of the land laws, he denied that he had introduced the bill making a grant of land to the Clements syndicate, for this was introduced by Mr. Helgesen, but he (Mr. Beaven) was, it is quite true, a member of the government at the time. He proceeded to explain what occurred at that time, holding that the private bills committee and not the government of the day were responsible for the proposition, though he admitted that he was a consenting party to it. He claimed that the government only favored anti-Chinese legislation and an eight-hour law at election times. Without being egotistical he thought he could claim to have been the first man to bring up the eight-hour question in the legislature, for he believed that every man should have sufficient leisure time to educate his mind. He read the motion he made on the 23rd of January last, to establish an eight-hour law in connection with provincial public works, and the amendment by Mr. Hall to refer it to a select committee to report. He declared that this amendment was really drawn up by Mr. Davie and handed to Mr. Hall to move, and that the idea was precisely what happened—to shelve the matter so that it would not come up at all. He had moved eleven times for the prohibition of Chinese labor on works for which charters were asked, but Mr. Turner had voted against him every time. He had succeeded in getting resolutions to this effect carried sometimes, but that was because he had taken advantage of the condition of the house, several members being absent in the lunch room. He denied the right of Hon. Mr. Davie to claim credit for advocating a reduction of the assessment of improvements, claiming that that gentleman had opposed the insertion of such a provision in the assessment act, applicable to the Province generally, and had had it inserted in the municipal act simply because he has property in Victoria which he wishes to have exempt. Taking up the school question Mr. Beaven said he hoped the people of Victoria would elect only men who are sound on that issue, and he asked them to remember that the Provincial Secretary had a year ago issued a circular having another tendency than the continuation of the present system of non-sectarian education. If the country is to progress, he held that there must be a change of government, as after having been in power ten years they had come to consider the people simply as their puppets. He therefore appealed to the audience to cast four votes for the opposition on election day. He did not say a word against the government candidates, but he did say that they were supporting the wrong government—for it would be impossible to get a worse no matter who the members might be.

A vote of thanks to the chairman was passed and the meeting adjourned.

NEWS OF THE PROVINCE.

(Special to the COLONIST.)

VANCOUVER.

VANCOUVER, June 27.—Messrs. Burns, Philp & Co., of Australia, exporters, have started a branch of their establishment in Vancouver. The company has a capital of $2,500,000.

The Frenchmen of Vancouver had a meeting last night and showed themselves strongly in favor of the government.

In an interview with Mr. Bell-Irving, that gentleman said he expected a big run this year. There would be more white fishermen out than ever before, and more boats engaged.

The by-law to buy the street railroad was badly beaten; also the by-law to raise $60,000 for improvements.

WESTMINSTER.

NEW WESTMINSTER, June 27. — A great quantity of freight has reached Katz Landing by the C P.R., and will be brought down by steamer.

John Morris stole a boat and 14 salmon this morning, and got 30 days.

A CONDUCTOR KILLED.

Railway Accident the Result of a Cloudburst and Subsequent Mud-Slide.

On Sunday evening, according to passengers who have since come through, an accident to a C. P. R. train caused by a cloudburst followed by a mud-slide resulted in the death of conductor A. C. Elliott and serious injury to nine men. A work train on which was a gang of track repairers was backing into a siding near Ashcroft when a cloudburst occurred, bringing about a mud-slide into which the train backed, overturning the caboose and flat cars. At first it was reported that the engineer had been killed, but such was not the case. The conductor, however, lost his life, and nine roadmen received injuries some of them of a most serious character. The sufferers were taken to Kamloops, where some of them remain in a dangerous condition. Mr. F. C. Jones says that numbers of men are at work all along the line, which cannot for some time be restored to its former condition despite the utmost diligence that may be exercised. However, although the water is still too high for operations to be begun on some of the bridges, freight and passengers are being brought along with remarkable regularity.

ATTENDING the social in the schoolroom of the First Presbyterian church last evening were a large number of young people. Rev. Dr. Campbell presided during the formal part of the evening's programme, the first numbers on which, after a few brief remarks were made by the chairman, were songs by Mr. Collister, Miss Fraser and Mr. J. G. Brown, followed by a recitation by Mrs. Walt. Ice cream and strawberries were served during the evening, which to all who attended was one of much pleasure.

ONE result of the hard times is the sale by auction of the beautiful Mount Tolmie property to day at 2 p.m. by H. Cuthbert & Co. The company owns a large quantity of land, and is bound to dispose of a portion of it to pay interest and taxes in order to hold the balance. Everybody knows this charming property, and most people will be sorry to see it sold in this way; but there is no help for it. For the last few years Mount Tolmie has been a favorite pleasure resort for Victorians and visitors.

MISS PHELPS delivered the third of her series of temperance lectures under the auspices of the local W. C. T. U. in Temperance hall yesterday evening. Prohibition, the speaker thought, was the only means by which the objects of the temperance cause could be effectively carried out. Moral suasion, granting licenses and such makeshifts were at best very haphazard methods of dealing with the vital points at issue. In the ballot box alone could be found a satisfactory solution of the problem. Rev. Solomon Cleaver acted as chairman of the meeting, making a short address along similar lines.

A MEETING of North Victoria electors was held at the North Saanich school house last night, when addresses were given by Mr. Booth, the government candidate, and Capt. Robertson, the opposition candidate. Hon. Mr. Davie followed the latter scoring him severely for his wild utterances and the meeting was so disgusted with the opposition candidate that when he stood up again to try and answer the Premier they would not listen to him and came away, leaving Capt. Robertson alone on the platform. Owing to the late hour the report of the proceedings is held over till to-morrow.

Reindeer Brand

Condensed Milk

For Infants, for Hotels and for Household Use, is the most economical and most satisfactory milk in the market.

See that you get the "Reindeer" Brand.

Agents for British Columbia, MARTIN & ROBERTSON, Victoria and Vancouver.

THE LAST WEEK

—OF THE—

Great Salvage Sale

—AT—

THE WESTSIDE

CLOSING SATURDAY, JUNE 30, 1894.

In order to bring the Sale to a successful close, and to resume regular business, we have decided to make still further reductions this week, offering exceptional bargains in all Departments.

The Balance of Stock in Showroom must be entirely cleared out, to effect which we have re-marked everything at a Fraction of Original Cost Price.

There are Many Useful Articles still left that will well repay a visit.

Remember this is positively THE LAST OPPORTUNITY offered, as the Sale will close as above.

JUNE 23RD, 1894. J. HUTCHESON & CO.

NEW ADVERTISEMENTS.

LOST—English setter pup, black and white, one month old. Reward at 111 Blanchard street Anyone harboring the same will be prosecuted. je28-1t

PUBLIC MEETING.

The Electors of the City of Victoria Electoral District are requested to meet the Candidates in support of the present Government at the Odd Fellows' Hall, Fernwood Road, on FRIDAY, the 29th JUNE, INSTANT, at 8 o'clock p m je28

—C. P. N. CO., L'TD.—

STEAMER

"MAUDE"

(Capt. Roberts,)

will leave C.P.N. Co's Wharf, for

Clayoquot, Alberni AND Barclay Sound Ports

SATURDAY, JUNE 30TH, AT 8 O'CLOCK P.M.

For freight or passage, apply at office of Company, Wharf street.

The Company reserves the right of changing this time table at any time, without notification.

JOHN IRVING, Manager.

je27 td

—C. P. N. CO., L'D.—

STEAMER

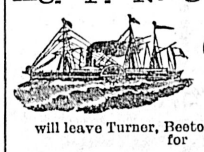

"DANUBE,"

(Meyer, Master.)

will leave Turner, Beeton & Co.'s Wharf for

NAAS AND WAY PORTS

MONDAY, JULY 2ND, AT 8 O'CLOCK P.M.

For freight or passage, apply at office of Company, 64 Wharf street, Victoria, B.C.

The Company reserves the right to change this time table at any time without notification.

je26 JOHN IRVING, Manager.

VICTORIA COLLEGE,

BEACON HILL PARK,

(LATE CORRIG COLLEGE.)

The Leading Day and Boarding College for Boys north of San Francisco. Modern and fully equipped college buildings, fronting on the Park and Straits.

First-class Teaching Faculty—British University Graduates. University, Professional, Commercial and Modern Courses.

Reasonable fees. Cricket, football, swimming, athletics, etc.

PRINCIPAL J. W. CHURCH, M.A

FOR ONE WEEK ONLY

I WILL SELL

ANY TWEED SUIT

IN MY LARGE STOCK FOR

$25

Tweed Suits from.....$25.00 down
Serge Suits from..... 30.00 down
Black Worsted Suits from..... 38 00 down

These prices will buy for one week THE BEST GOODS IN THE COUNTRY. Cheaper goods in proportion. Remember for one week only.

GEO. R. JACKSON,

THE LEADING TAILOR, 57 GOVERNMENT STREET.

WELLINGTON COAL YARD

RATTRAY & HALL,

Sole Agents for R. Dunsmuir & Sons' Wellington Coal.

OFFICES { 100 GOVERNMENT ST. and 24 STORE STREET.

TELEPHONE NO. 83.

All orders must be accompanied with cash. je24-1m

NOTICE.

Just received, two cases CREOZONE, also CREOZONE SPRINKLERS, the greatest Lice Killer known : : : : :

NOS. 9 AND 10 CITY MARKET } W. B. SYLVESTER

The Bank Exchange.

Luncheon will be served as usual, and this evening at 15 cents.

THE VICTORIA AUCTION CO.

81 DOUGLAS STREET, NEAR YATES,

—WILL—

BUY { Your Household Furniture, Pianos, Books, etc., For the Highest Cash Price.

Do not dispose of your property until they have made you an offer on the same. Send postal. Also Groceries, Liquors and Stocks of Merchandise of all kinds bought in city or country. W. T. HARDAKER, Auctioneer. mr7-m

— GREAT REDUCTIONS. —

Waltham Watch Co., P. S. Bartlett, (stem wind).....$ 8 00
Appleton, Tracy & Co..... 15 00
(all new movements)
Low grades from..... 4 00
Elgin Watch Co., B. W. Raymond..... 15 00

SPECIAL—CLOCKS.

Eight-Day Cathedral Gong, striking hours and half hours, $7.50.

S. A. STODDART,

Practical Watch-maker. 68½ Yates Street. ap4

SHORTHAND.

Pitman's System, taught in twenty-five lessons for $25. Proficiency Guaranteed. Apply C,D,S,, 62 John St., Rock Bay. ap4

Awarded Highest Honors—World's Fair.

DR. PRICE'S Cream Baking Powder.

The only Pure Cream of Tartar Powder.—No Ammonia; No Alum.

Used in Millions of Homes—40 Years the Standard.